

Latitude 39° 45'

Longitude 80° 40' 30"

RECEIVED
SEP 17 1911
Division of Energy,
Oil and Gas Section

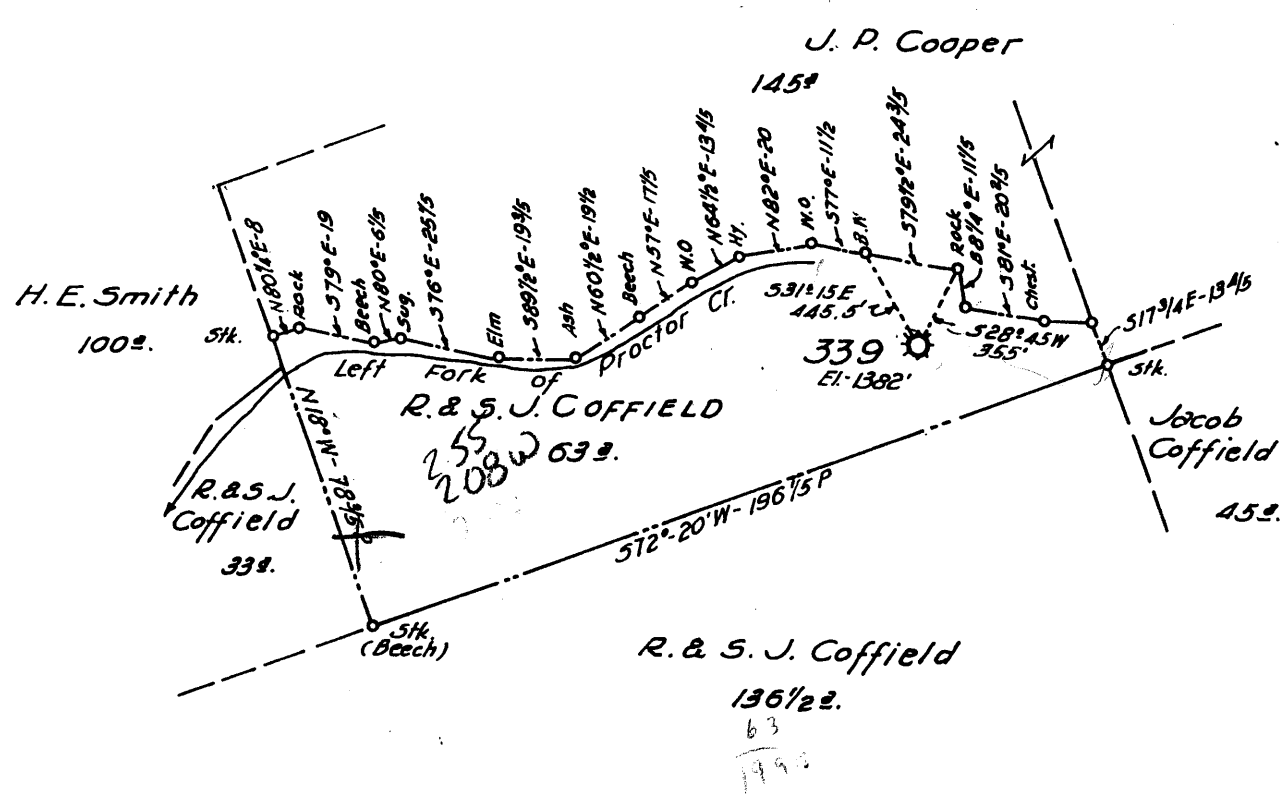

Current operators: Perkins Oil & Gas

FORMERLY H.N.G.Co. WELL No 339

New Location

Drill Deeper

Abandonment

Company A. M. SNIDER 375⁰⁰

Address HUNDRED, W. VA.

Farm R. & S. J. COFFIELD

Tract _____ Acres 63 Lease No. _____

Well (Farm) No. _____ Serial No. 339

Elevation (Spirit Level) 1382'

Quadrangle LITTLETON Wileyville

County WETZEL District PROCTOR

Engineer HENRY A. HAIN

Engineer's Registration No. 3150

File No. A.M.S.-26-60 Drawing No. _____

Date _____ Scale 1" = 50 POLES

STATE OF WEST VIRGINIA
DEPARTMENT OF MINES
OIL AND GAS DIVISION
CHARLESTON

WELL LOCATION MAP
FILE NO. 103-1494

+ Denotes location of well on United States Topographic Maps, scale 1 to 62,500, latitude and longitude lines being represented by border lines as shown.

- Denotes one inch spaces on border line of original tracing.

70532?

REC 1-9-1932

Wileyville 1

103-1494

Robert & S. J. Coffield, No. 3-559 Well (292)
(Lease 1,911 - 63 acres)

Proctor Dist., Wetzel Co., W.Va.; on ridge between Whetstone and Proctor Creeks 0.7 mile N 15° W of Peabody; completed June 4, 1903; by Hope Natural Gas Co.; elevation, 1385' B.

	Top Feet	Bottom Feet
Sand, <u>Gordon</u>	3031	3055

Gordon Sand gas well; 3,203,000 cu. ft.
Rock pressure, 460 lbs.