

INSTRUCTIONS

1) Attach a photo copy of the location of the well on a 7.5 minute Quadrangle with the corresponding Longitude and Latitude.  
 2) Designate the location of the well with the symbol(+).

80 42 30

22.53  
2.16

I, the undersigned, Hereby certify that this plat is correct to the best of my knowledge and belief. †

SIGNED Daryl L. Perkins  
TITLE V. Pres.

DATE June 22, 19 90  
OPERATORS WELL NO. Huggins #1  
API WELL NO. 103-1490

STATE OF WEST VIRGINIA  
DEPARTMENT OF ENERGY  
OIL AND GAS DIVISION

WELL TYPE: OIL  GAS  LIQUID INJECTION  WASTE DISPOSAL   
(ie "GAS" PRODUCTION  STORAGE  DEEP  SHALLOW

LOCATION: ELEVATION Unknown WATER SHED \_\_\_\_\_  
DISTRICT Proctor COUNTY Wetzel  
QUADRANGLE W. Haystack

SURFACE OWNER \_\_\_\_\_ ACREAGE 100.†  
OIL & GAS ROYALTY OWNER J. R. Huggins Heirs LEASE ACREAGE 100†  
LEASE NO. \_\_\_\_\_

PRODUCING FORMATION Gordon TOTAL DEPTH 2970†

WELL OPERATOR PERKINS OIL AND GAS, INC. DESIGNATED AGENT Daryl L. Perkins  
Rt. 2, Box 214  
ADDRESS Pennsboro, WV 26415 ADDRESS PERKINS OIL AND GAS, INC.  
Rt. 2, Box 214  
Pennsboro, WV 26415

MAR 10 1992

Wilesville 4

Latitude

Longitude

1.06s  
2.03w

Topo Location

7.5' Loc. \_\_\_\_\_ 15' Loc. \_\_\_\_\_  
(calc.) \_\_\_\_\_

Company Perkins C & G

Farm JR Higgins I

15' Quad \_\_\_\_\_  
(sec.)

7.5' Quad Wiley & Co

District Proctor

686

WELL LOCATION PLAT

County 103 Permit 1490

Wileyville Quadrangle

New Martinsville Quadrangle

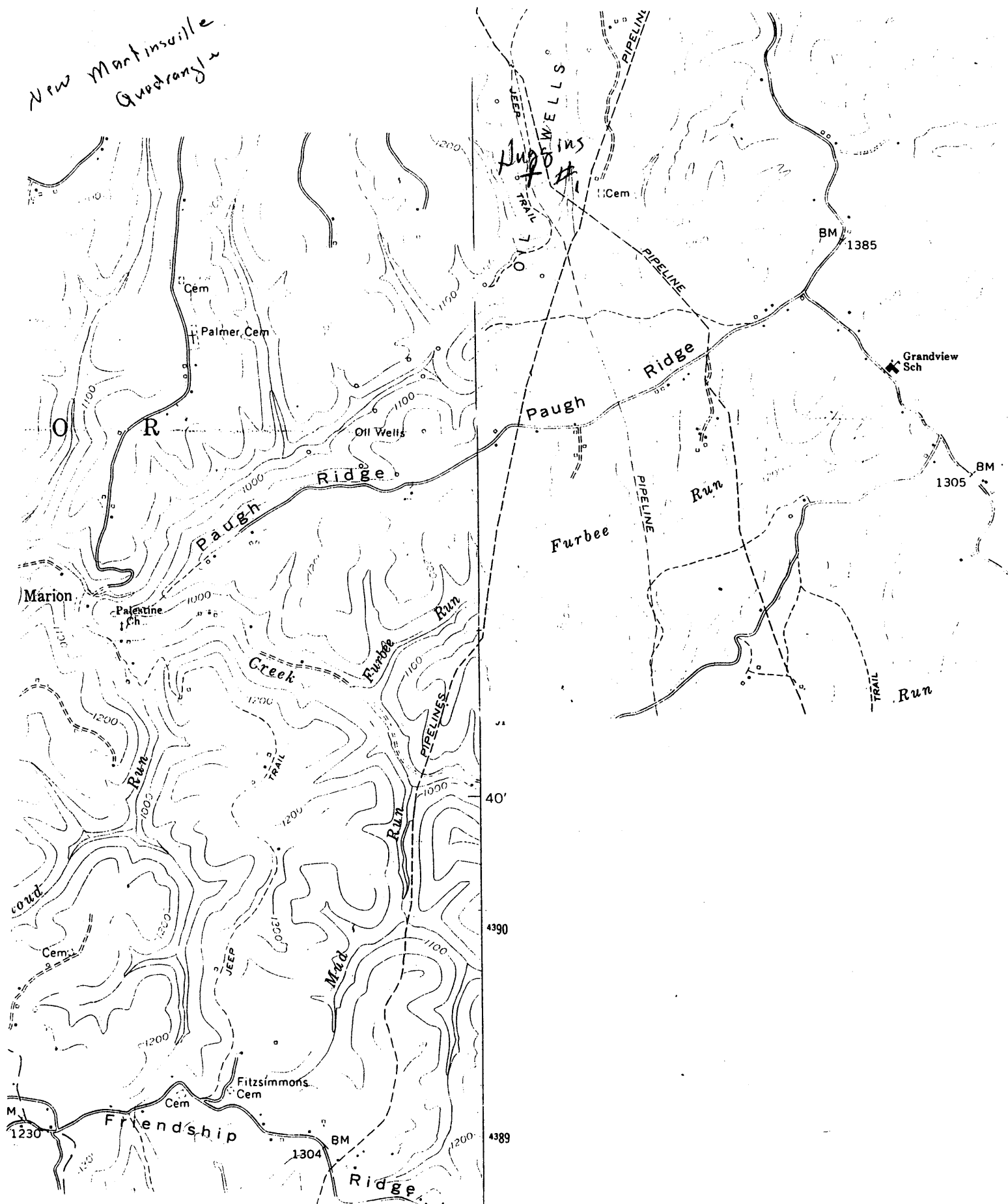

↓ Pine Grove 4863 11 SW

MAR 10 1992