

394230

LATITUDE 39° 45'

LONGITUDE 80° 35'

RECEIVED

SEPT 17 91

Division of Energy and Gas Section

803730

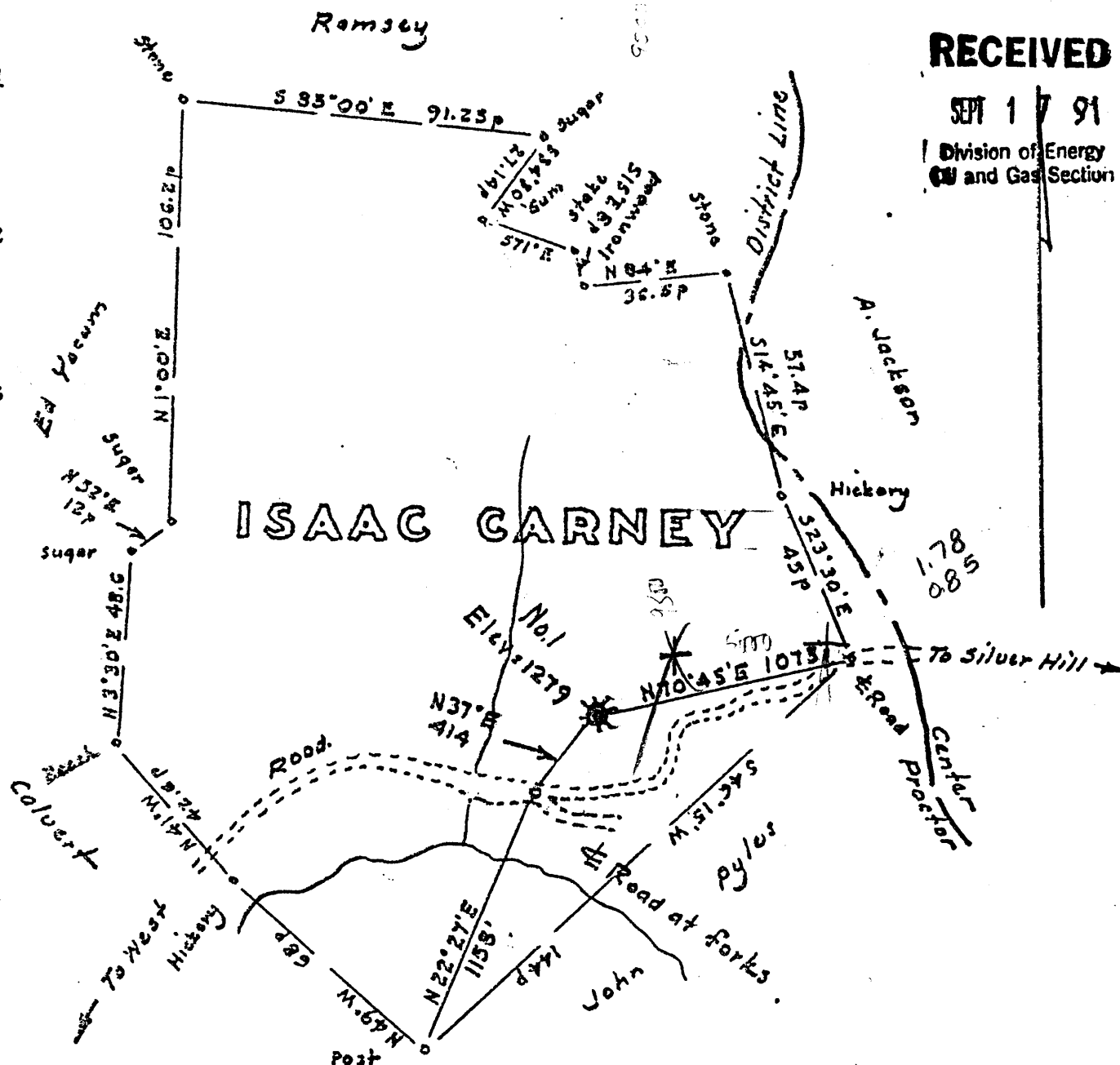

ISAAC GARNEY

Note: - Deed description: Isaac Carney to Calverts, dated 8/10/1948. Recorded in Deed Book No 177, p 47

Surface owner: - V.R. & Anna Calvert

Minimum Error of Closure  
Source of Elevation B.M.

We have no API # for this well. It is not on your list.

I, the undersigned, hereby pledge and belief and shows and regulations of the oil

no identified wells in this area.

RECEIVED

SEPT 17 91  
Division of Energy and Gas Section

WELL LOCATION MAP

FILE NO. 103-1485

+ Denotes location of well on United States Topographic Maps, scale 1 to 62,500, latitude and longitude lines being represented by border lines as shown.

- Denotes one inch spaces on border line of original tracing.

- Fracture
- New Location
- Drill Deeper
- Abandonment

Map No.

Si

Company CARL PERKINS  
 Address Route 2 Pennsboro, W.Va.  
 Farm Isaac Carney  
 Tract Acres 175 Lease No. \_\_\_\_\_  
 Well (Farm) No. One Serial No. \_\_\_\_\_  
 Elevation (Spirit Level) 1279  
 Quadrangle Littleton 15' Wileyville 7.5'  
 County Wetzel District Proctor  
 Engineer [Signature]  
 Engineer's Registration No. 1227  
 File No. \_\_\_\_\_ Drawing No. \_\_\_\_\_  
 Date May 11, 1974 Scale 1" = 400' = 660'

know-e rules rginia.

Wileyville 4

INSTRUCTIONS

1) Attach a photo copy of the location of the well on a 7.5 minute Quadrangle with the corresponding Longitude and Latitude.

2) Designate the location of the well with the symbol(+).

These are inactive wells belonging to Carl D. Perkins, President

To Perkins Oil & Gas, Inc.  
P.O. Box 547  
Pennsboro WV  
26415-0547

RECEIVED

SEPT 17 91

Division of Energy  
Oil and Gas Section

+ 1787  
0852

We need API #'s. Please send me a list when you get them. Thank you  
Dianne Davis  
P.O. G. 46

I, the undersigned, hereby certify that this plat is correct to the best of my knowledge and belief.

SIGNED Daryl L. Perkins  
TITLE V. Pres.

4.66S  
3.07W

DATE June 22, 1990  
OPERATORS WELL NO. 1  
API WELL NO. 103-1485

STATE OF WEST VIRGINIA  
DEPARTMENT OF ENERGY  
OIL AND GAS DIVISION

(was HNG # 6830)

WELL TYPE: OIL  GAS  LIQUID INJECTION  WASTE DISPOSAL   
(if "GAS" PRODUCTION  STORAGE  DEEP  SHALLOW

LOCATION: ELEVATION 1279 WATER SHED \_\_\_\_\_  
DISTRICT Proctor COUNTY Wetzel  
QUADRANGLE Littleton n of Weyville

SURFACE OWNER Anne Calvert ACREAGE 175

OIL & GAS ROYALTY OWNER Anne Calvert LEASE ACREAGE \_\_\_\_\_  
LEASE NO. \_\_\_\_\_

PRODUCING FORMATION \_\_\_\_\_ TOTAL DEPTH \_\_\_\_\_

WELL OPERATOR PERKINS OIL AND GAS, INC. DESIGNATED AGENT Daryl L. Perkins

ADDRESS Rt. 2, Box 214  
Pennsboro, WV 26415 ADDRESS \_\_\_\_\_

LATITUDE 39° 45'

LONGITUDE 80° 35'

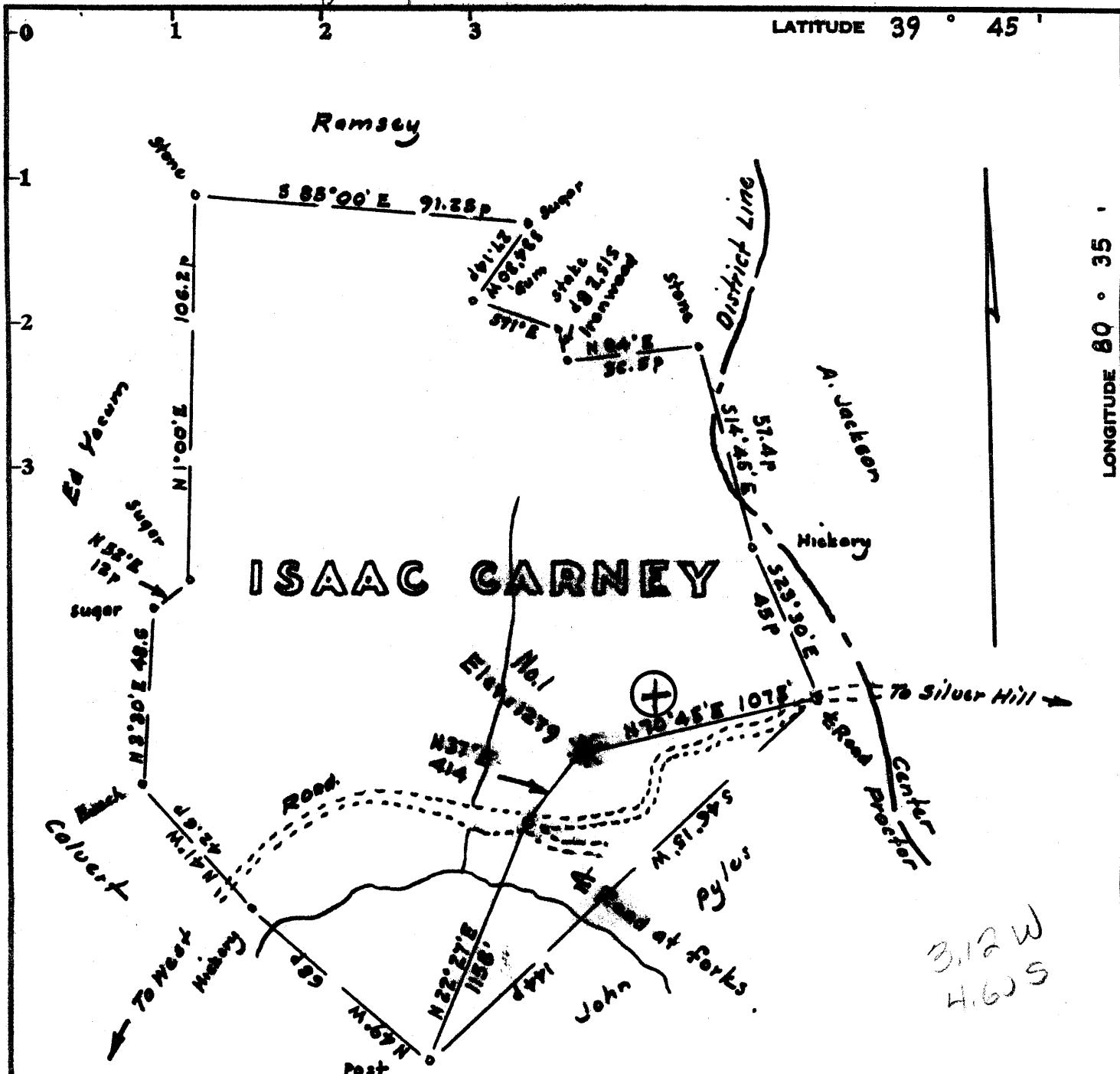

3.12 W  
4.60 S

Note: - Deed description:  
Isaac Carney to Calverts,  
dated 8/10/1948. Recorded  
in Deed Book No 177, P 47

Surface owner :- V.R. & Anna Calvert

Minimum Error of Closure 1 in 200'

Source of Elevation B.M. 4000' SW = 1400'

- Fracture.....
- New Location.....
- Drill Deeper.....
- Abandonment.....  *Resumed 5/22/74*

I, the undersigned, hereby certify that this map is correct to the best of my knowledge and belief and shows all the information required by paragraph 6 of the rules and regulations of the oil and gas section of the mining laws of West Virginia.

Signed: *[Signature]*  
Squares: N S E W

Map No.

**Company** CARL BISHKINS  
**Address** Route 2, Parnshaw, W.Va.  
**From** Isaac Carney (Anna Calvert)  
**Tract** Acres 175 Lease No.  
**Well (Farm) No.** One Serial No.  
**Elevation (Spirit Level)** 1279  
**Quadrangle** Littleton NC  
**County** Wetzel District Proctor  
**Engineer** *[Signature]*  
**Engineer's Registration No.** 1227  
**File No.**                      **Drawing No.**                       
**Date** May 11, 1974 **Scale** 1" = 400' = 660'

STATE OF WEST VIRGINIA  
DEPARTMENT OF MINES  
OIL AND GAS DIVISION  
CHARLESTON

WELL LOCATION MAP

Now: 1485

FILE NO. Wet-1246-A

*Plugging Cancelled*

+ Denotes location of well on United States Topographic Maps, scale 1 to 62,500, latitude and longitude lines being represented by border lines as shown.

- Denotes one inch spaces on border line of original tracing.

47-103

Now Producing

