

INSTRUCTIONS

- 1) Attach a photo copy of the location of the well on a 7.5 minute Quadrangle with the corresponding Longitude and Latitude.
- 2) Designate the location of the well with

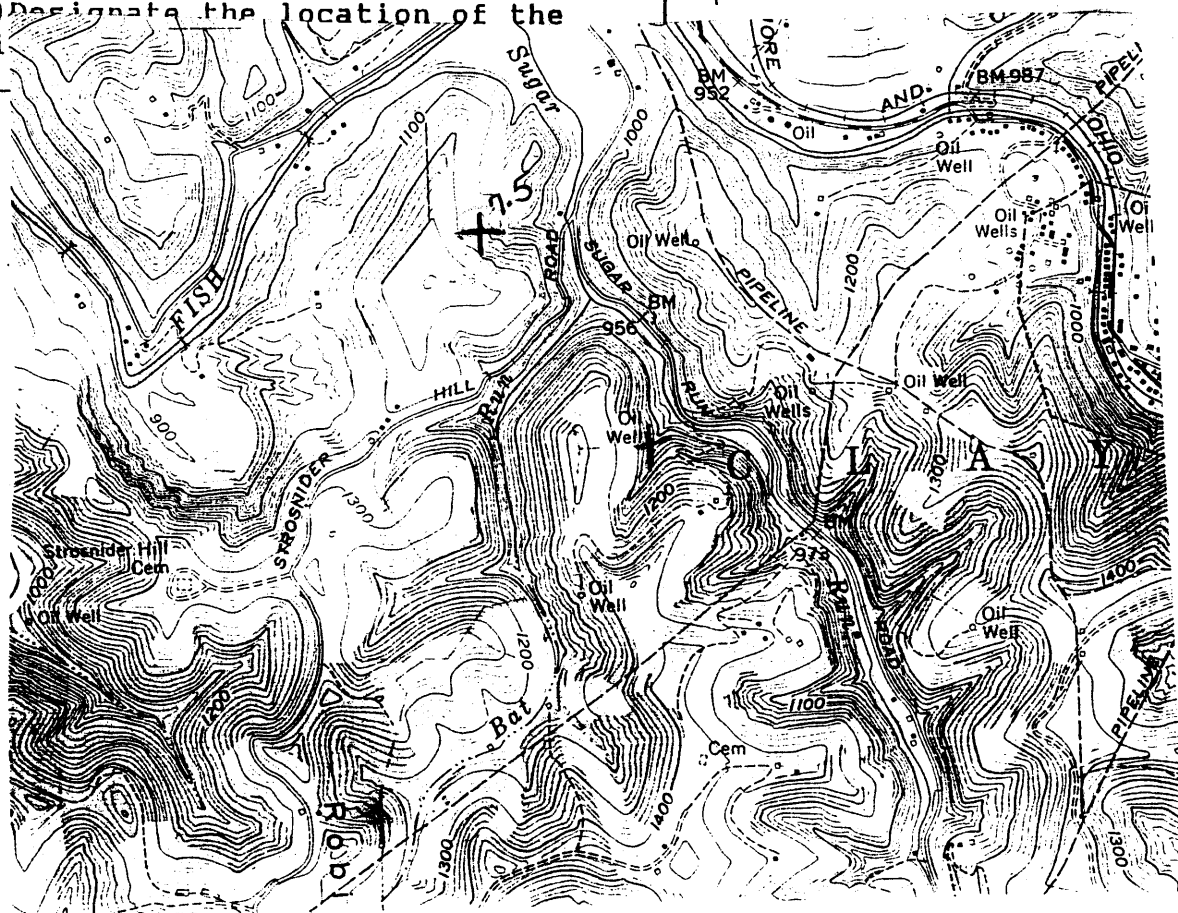

I, the undersigned, Hereby certify that this plat is correct to the best of my knowledge and belief.

SIGNED Wally N. Ellis  
 TITLE Inspector

*Rec'd # 11828*

*3.73S } calc 15'  
 1.80W } loc*

DATE DEC 6, 19 90  
 OPERATORS WELL NO. ANDERSON #1  
 API WELL NO. 103-1478

STATE OF WEST VIRGINIA  
 DEPARTMENT OF ENERGY  
 OIL AND GAS DIVISION

WELL TYPE: OIL  GAS  LIQUID INJECTION  WASTE DISPOSAL   
 (if "GAS" PRODUCTION  STORAGE  DEEP  SHALLOW

LOCATION: ELEVATION 1040 WATER SHED SUGAR RUN  
 DISTRICT CLAY 3 COUNTY WETZEL  
 QUADRANGLE LITTLETON 415 NE

SURFACE OWNER \_\_\_\_\_ ACREAGE \_\_\_\_\_

OIL & GAS ROYALTY OWNER ANDERSON LEASE ACREAGE \_\_\_\_\_  
 LEASE NO. \_\_\_\_\_

PRODUCING FORMATION \_\_\_\_\_ TOTAL DEPTH \_\_\_\_\_

WELL OPERATOR TNG, INC. DESIGNATED AGENT Darus Zehrbach

ADDRESS P.O. Box 796-165 Scott Avenue ADDRESS P.O. box 796-165 Scott Avenue  
Morgantown, West Virginia 26505 Morgantown, West Virginia 26505

FEB 1 1991