

Gamie 9/24/90

LATITUDE 39°41'30"

LONGITUDE 80°47'30"

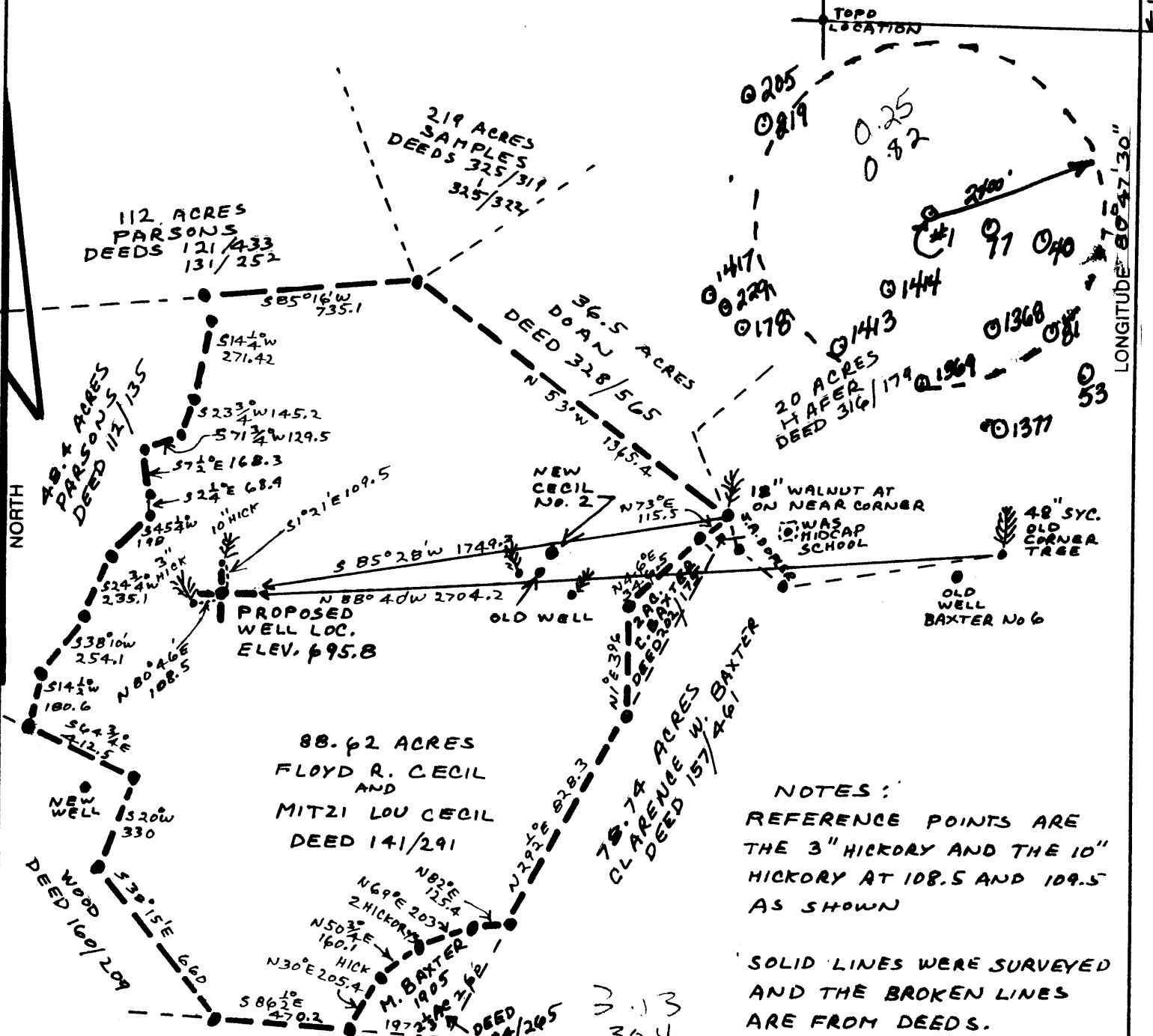

NOTES:
 REFERENCE POINTS ARE THE 3" HICKORY AND THE 10" HICKORY AT 108.5 AND 109.5 AS SHOWN

SOLID LINES WERE SURVEYED AND THE BROKEN LINES ARE FROM DEEDS.

(+) DENOTES LOCATION OF WELL ON UNITED STATES TOPOGRAPHIC MAPS

FILE NO. 89-7349
 DRAWING NO. 89-7349-A
 SCALE 1" = 500'
 MINIMUM DEGREE OF ACCURACY 1 IN 1000
 PROVEN SOURCE OF ELEVATION BM 635 ON NEW MARTINSVILLE TOPO

I THE UNDERSIGNED, HEREBY CERTIFY THAT THIS PLAT IS CORRECT TO THE BEST OF MY KNOWLEDGE AND BELIEF AND SHOWS ALL THE INFORMATION REQUIRED BY LAW AND THE REGULATIONS ISSUED AND PRESCRIBED BY THE DEPARTMENT OF ENERGY.
 (SIGNED) Henry M. Parsons
 R.P.E. _____ L.L.S. NO. 98

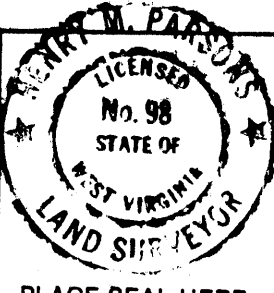

PLACE SEAL HERE

STATE OF WEST VIRGINIA DEPARTMENT OF ENERGY OIL AND GAS DIVISION		DATE <u>JULY 27</u> , 19 <u>90</u> OPERATOR'S WELL NO. <u>CECIL No 1</u> API WELL NO. _____	
WELL TYPE: OIL ___ GAS ___ LIQUID INJECTION ___ WASTE DISPOSAL ___ (IF "GAS,") PRODUCTION ___ STORAGE ___ DEEP ___ SHALLOW ___		<u>47-103-1476</u> STATE COUNTY PERMIT	
LOCATION: ELEVATION <u>695.8</u> WATER SHED <u>PROCTOR CREEK</u> DISTRICT <u>PROCTOR 7</u> COUNTY <u>WETZEL</u>		COUNTY NAME _____ PERMIT _____	
QUADRANGLE <u>NEW MARTINSVILLE</u>		ACRES <u>88.62</u>	
SURFACE OWNER <u>FLOYD R. CECIL AND MITZI LOU CECIL</u>		LEASE ACRES <u>88.62</u>	
OIL & GAS ROYALTY OWNER <u>FLOYD R. CECIL & MITZI LOU CECIL</u>		LEASE NO. _____	
PROPOSED WORK: DRILL <input checked="" type="checkbox"/> CONVERT ___ DRILL DEEPER ___ REDRILL ___ FRACTURE OR STIMULATE ___ PLUG OFF OLD FORMATION ___ PERFORATE NEW FORMATION ___ OTHER PHYSICAL CHANGE IN WELL (SPECIFY) _____			
PLUG AND ABANDON ___ CLEAN OUT AND REPLUG ___			
TARGET FORMATION <u>BIG INJUN</u> ESTIMATED DEPTH _____		DESIGNATED AGENT <u>ATTY. JOHN L. LUTZ</u>	
WELL OPERATOR <u>OHIO LEMCO, INC.</u>		ADDRESS <u>800 COMMERCE SQUARE, BOX 3283</u>	
ADDRESS <u>4150 BELDEN VILLAGE AVE. N.W.</u>		ADDRESS <u>CHARLESTON, WV 25332</u>	
<u>CANTON, OH 44718</u>		<u>JOB No. 89-7349-A</u>	

103-1416
Issued 09/28/90

FORM WW-2B

Page 1 of 1

Expires 09/28/92

STATE OF WEST VIRGINIA
DEPARTMENT OF ENERGY, DIVISION OF OIL AND GAS
WELL WORK PERMIT APPLICATION

- 1) Well Operator: Ohio L&M Co., Inc. 35425(7) 508
- 2) Operator's Well Number: Cecil #1 3) Elevation: 695.8
- 4) Well type: (a) Oil / or Gas /
(b) If Gas: Production / Underground Storage /
Deep / Shallow /
- 5) Proposed Target Formation(s): Big Injun 3-1
- 6) Proposed Total Depth: 1503' feet
- 7) Approximate fresh water strata depths: 0-150'
- 8) Approximate salt water depths: 700'-1475'
- 9) Approximate coal seam depths: C204'-206', 290'-292'
- 10) Does land contain coal seams tributary to active mine? Yes / No /
- 11) Proposed Well Work: drill Drill & Stimulate New Well.
- 12)

REC
Division of
SEP 1 2 90
Permitting
Oil and Gas

CASING AND TUBING PROGRAM

TYPE	SPECIFICATIONS			FOOTAGE INTERVALS		CEMENT
	Size	Grade	Weight per ft.	For drilling	Left in well	Fill-up (cu. ft.)
Conductor						385R 18 1/3
Fresh Water	8 5/8"	J-55	24.00		178'	CTS
Coal						e.k.m.4 385R 18 1/2 CTS
Intermediate	5 1/2"	J-55	14.00		1451'	385R 18 1/7
Production	2 7/8"	J-55	6.50	1499.00	1499'	
Tubing	1 1/2"	J-55	2.75		1500'	-
Liners						

PACKERS : Kind none anticipated (hookwall/formation only if well does not produce natural)
Sizes _____
Depths set 1450'

For Division of Oil and Gas Use Only

036 24 / 25

Fee(s) paid: Well Work Permit Reclamation Fund WPCP
 Plat WW-9 WW-2B Bond Single Bond Agent
(Type)

1) Date: 8-6-90
2) Operator's well number
Cecil #1
3) API Well No: 47 - 103 1476
State - County Permit
Division of Energy

STATE OF WEST VIRGINIA
DEPARTMENT OF ENERGY, DIVISION OF OIL AND GAS

NOTICE AND APPLICATION FOR A WELL WORK PERMIT

SEPT 12 90
Permitting
Oil and Gas

4) Surface Owner(s) to be served:
(a) Name Floyd R. & Mitzilou Cecil
Address Route #1, Box 57
Proctor, WV 26055
(b) Name _____
Address N/A
(c) Name _____
Address N/A
6) Inspector Mike Underwood
Address Route #2, Box 135
Salem, WV 26246
Telephone (304)-782-1043

5) (a) Coal Operator:
Name N/A
Address _____
(b) Coal Owner(s) with Declaration
Name N/A
Address _____
Name N/A
Address _____
(c) Coal Lessee with Declaration
Name N/A
Address _____

TO THE PERSON(S) NAMED ABOVE TAKE NOTICE THAT:

Included is the lease or leases or other continuing contract or contracts by which I hold the right to extract oil and gas OR
 Included is the information required by Chapter 22B, Article 1, Section 8(d) of the Code of West Virginia (see page 2)
I certify that as required under Chapter 22B of the West Virginia Code I have served copies of this notice and application, a location plat, and accompanying documents pages 1 through 1 on the above named parties, by:
 Personal Service (Affidavit attached)
 Certified Mail (Postmarked postal receipt attached)
 Publication (Notice of Publication attached)

I have read and understand Chapter 22B and 38 CSR 11-18, and I agree to the terms and conditions of any permit issued under this application.
I certify under penalty of law that I have personally examined and am familiar with the information submitted on this application form and all attachments, and that based on my inquiry of those individuals immediately responsible for obtaining the information, I believe that the information is true, accurate, and complete.
I am aware that there are significant penalties for submitting false information, including the possibility of fine and imprisonment.

Well Operator Ohio L&M Co., Inc.
By: Thomas K. Trudeau Thomas K. Trudeau
Its: President
Address 4150 Belden Village Ave. NW, Suite 410
Canton, OH 44718
Telephone (216) 493-0440

Subscribed and sworn before me this 31st day of July, 1990

Teri D. Smith
Notary Public/Attorney-at-Law
My commission expires N/A My commission has no expiration date