

WW-7
8-30-06



West Virginia Department of Environmental Protection
Office of Oil and Gas

WELL LOCATION FORM: GPS

API: 47-103-01438 WELL NO.: 7511

FARM NAME: J. PRICE 2

RESPONSIBLE PARTY NAME: WEST VIRGINIA LAND RESOURCES INC.

COUNTY: WETZEL DISTRICT: GRANT

QUADRANGLE: BIG RUN W.VA

SURFACE OWNER: MARGIE HAWKINS

ROYALTY OWNER: _____

UTM GPS NORTHING: 4,374,474 m

UTM GPS EASTING: 542,651 m GPS ELEVATION: 291 m

The Responsible Party named above has chosen to submit GPS coordinates in lieu of preparing a new well location plat for a plugging permit or assigned API number on the above well. The Office of Oil and Gas will not accept GPS coordinates that do not meet the following requirements:

- Datum: NAD 1983, Zone: 17 North, Coordinate Units: meters, Altitude: height above mean sea level (MSL) – meters.
- Accuracy to Datum – 3.05 meters
- Data Collection Method:
Survey grade GPS _____: Post Processed Differential _____

Real-Time Differential _____

Mapping Grade GPS X: Post Processed Differential X

Real-Time Differential _____

- Letter size copy of the topography map showing the well location.**

I the undersigned, hereby certify this data is correct to the best of my knowledge and belief and shows all the information required by law and the regulations issued and prescribed by the Office of Oil and Gas.

[Signature]
Signature

PS 2002
Title

DECEMBER 29, 2023
Date

RECEIVED
Office of Oil and Gas
JAN 08 2024
WV Department of
Environmental Protection

01/26/2024

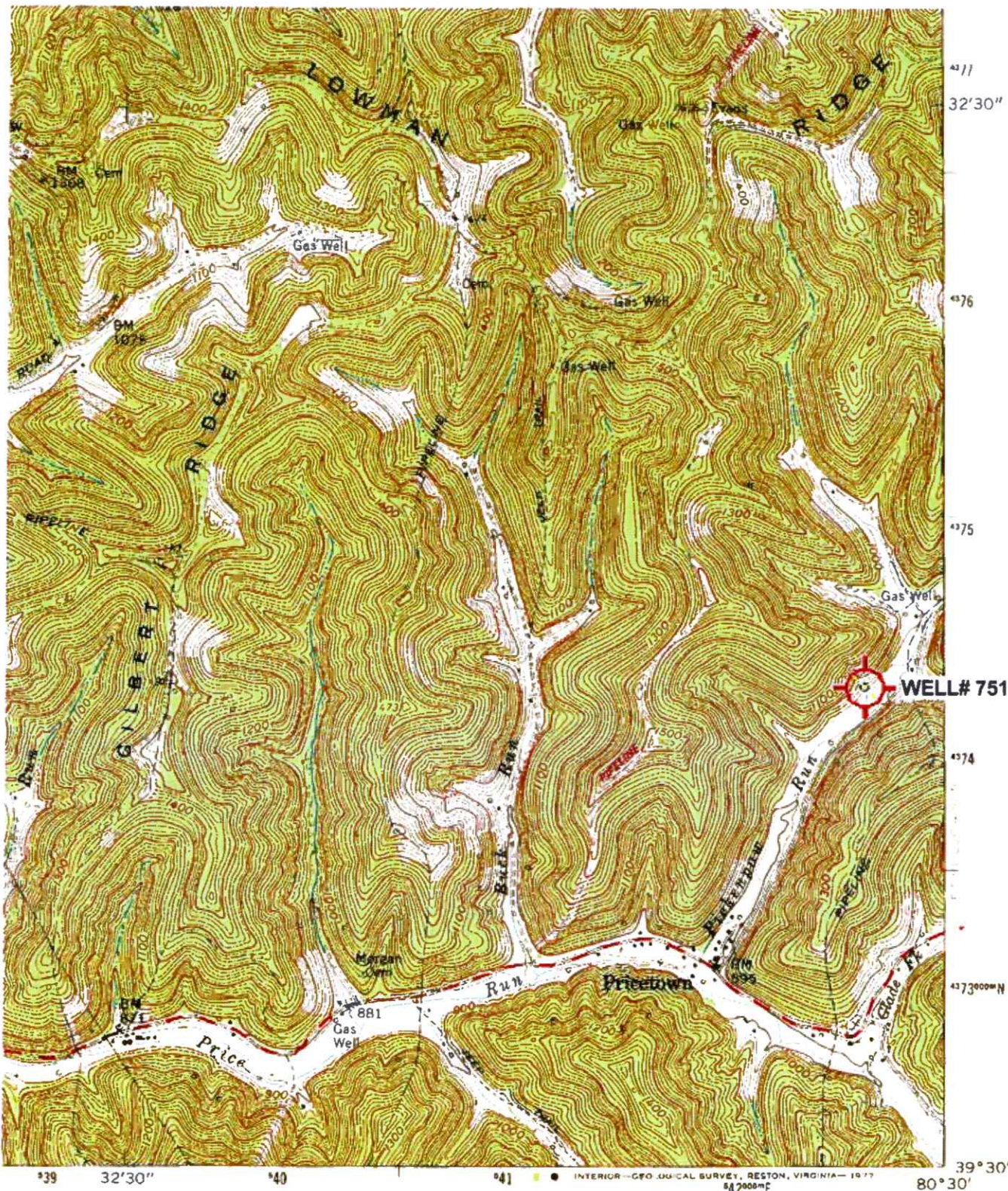

1 MILE
0 FEET
ER



QUADRANGLE LOCATION

ROAD CLASSIFICATION
 Heavy-duty ——— Light-duty ———
 Medium-duty ——— Unimproved dirt ———
 State Route

BIG RUN, W. VA.
 SE/4 LITTLETON 15' QUADRANGLE
 N3930—W8030/7.5

1960

PHOTO REVISION: 1976

(WALLACE)
 1962 IV NW

RECEIVED
 Office of Oil and Gas

JAN 08 2024

WV Department of
 Environmental Protection

01/26/2024

Revisions shown in purple compiled in cooperation with State of West Virginia agencies from aerial photographs, June 1976. This information not field checked.
 Big Run, WV Scale: 1" = 0.379Mi 610Mt 2,000Ft, 1 Mi = 2.640", 1 cm = 240Mt

Well#7511
BIG RUN WV 7.5' Quad
Scale: 1" = 2000'

Well#7511

Priestown

REGENT
Office of Oil & Gas
West Virginia Department of Environmental Protection

Access Road

01/26/2024

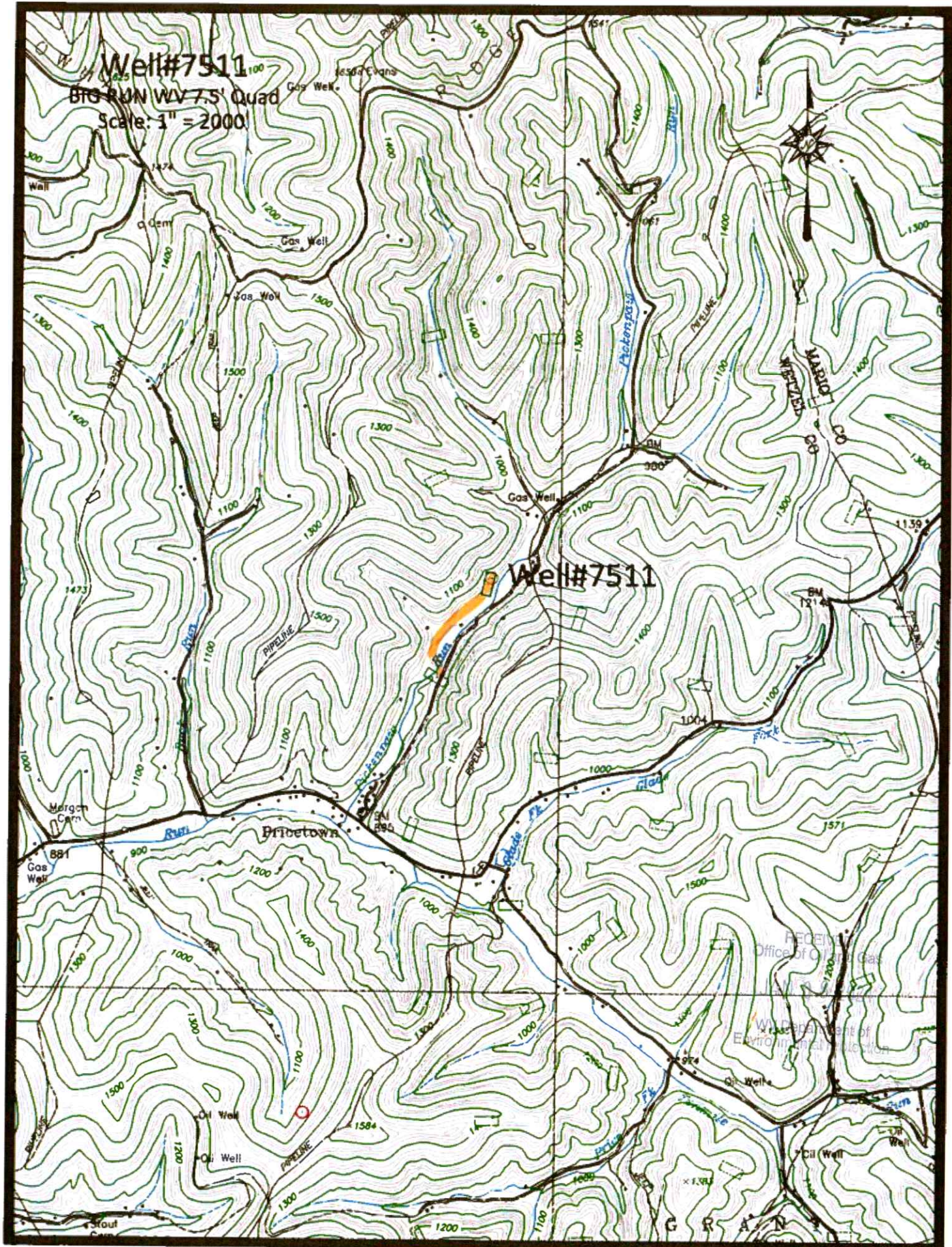

300

Well#7511

BIG RUN WV 7.5' Quad

Scale: 1" = 500'



Gas Well.

Well#7511

1100

1000

1100

Run

RECEIVED
Office of Oil and Gas
JAN 08 2024
WV Department of
Environmental Protection

Access Road

01/26/2024