

WW-7  
8-30-06

4710301434P



West Virginia Department of Environmental Protection  
Office of Oil and Gas

WELL LOCATION FORM: GPS

API: 47-103-72188 WELL NO.: 7514  
FARM NAME: J.L. STEVENS No. 2.  
RESPONSIBLE PARTY NAME: WEST VIRGINIA LAND RESOURCES INC.  
COUNTY: WETZEL DISTRICT: GRANT  
QUADRANGLE: BIG RUN W.VA  
SURFACE OWNER: DOUGLAS JOE SMITH  
ROYALTY OWNER: \_\_\_\_\_  
UTM GPS NORTHING: 4,374,027 m (912')  
UTM GPS EASTING: 542,370 m GPS ELEVATION: 278 m

The Responsible Party named above has chosen to submit GPS coordinates in lieu of preparing a new well location plat for a plugging permit or assigned API number on the above well. The Office of Oil and Gas will not accept GPS coordinates that do not meet the following requirements:

1. Datum: NAD 1983, Zone: 17 North, Coordinate Units: meters, Altitude: height above mean sea level (MSL) – meters.
2. Accuracy to Datum – 3.05 meters
3. Data Collection Method:

Survey grade GPS \_\_\_\_\_; Post Processed Differential \_\_\_\_\_

Real-Time Differential \_\_\_\_\_

Mapping Grade GPS X; Post Processed Differential X

Real-Time Differential \_\_\_\_\_

4. Letter size copy of the topography map showing the well location.

I the undersigned, hereby certify this data is correct to the best of my knowledge and belief and shows all the information required by law and the regulations issued and prescribed by the Office of Oil and Gas.

Signature

Professional Surveyor

Title

NOVEMBER 16, 2022

Date

03/31/2023

Well# 7514

BIG RUN WV 7.5' Quad

Scale: 1" = 500'



1100

00

Run

Well# 7514

Pickenpaw

1300

PIPELINE

BM  
895

Fk

03/31/2023

— Allace Road

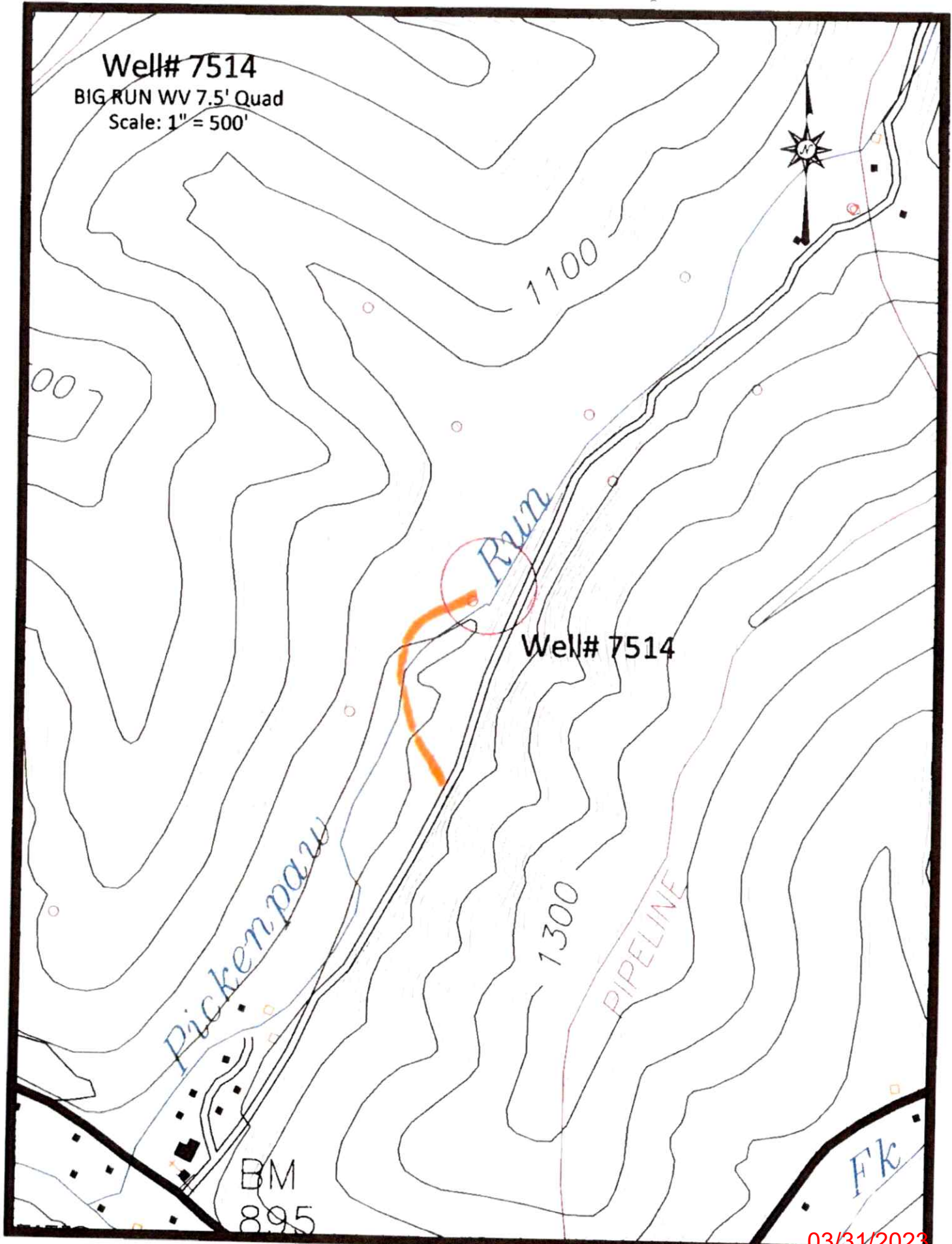



4710301434: D

Well# 7514

BIG RUN WY 5' Quad

Scale: 1" = 2000'

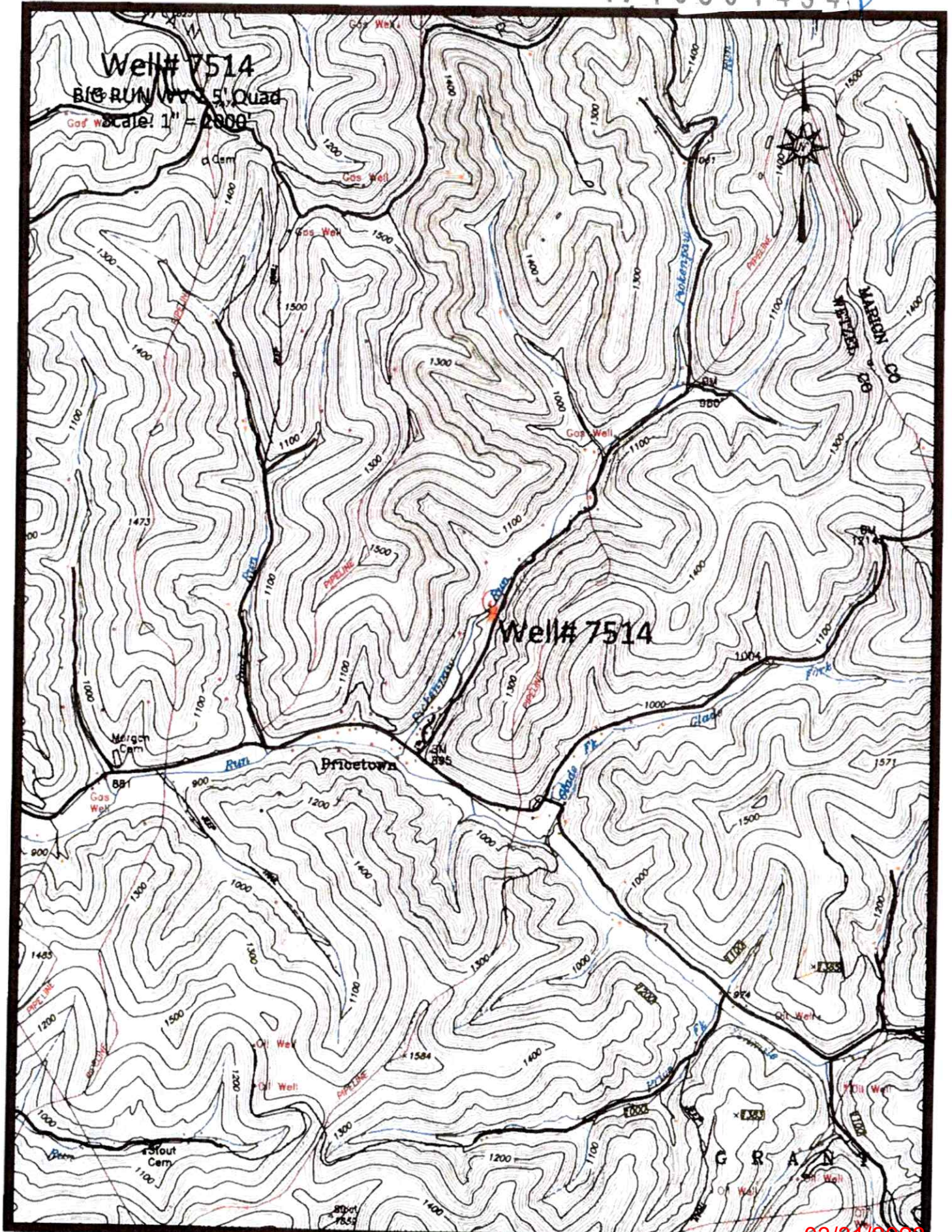

Well# 7514

Access Road

03/31/2023



471030-1434 P

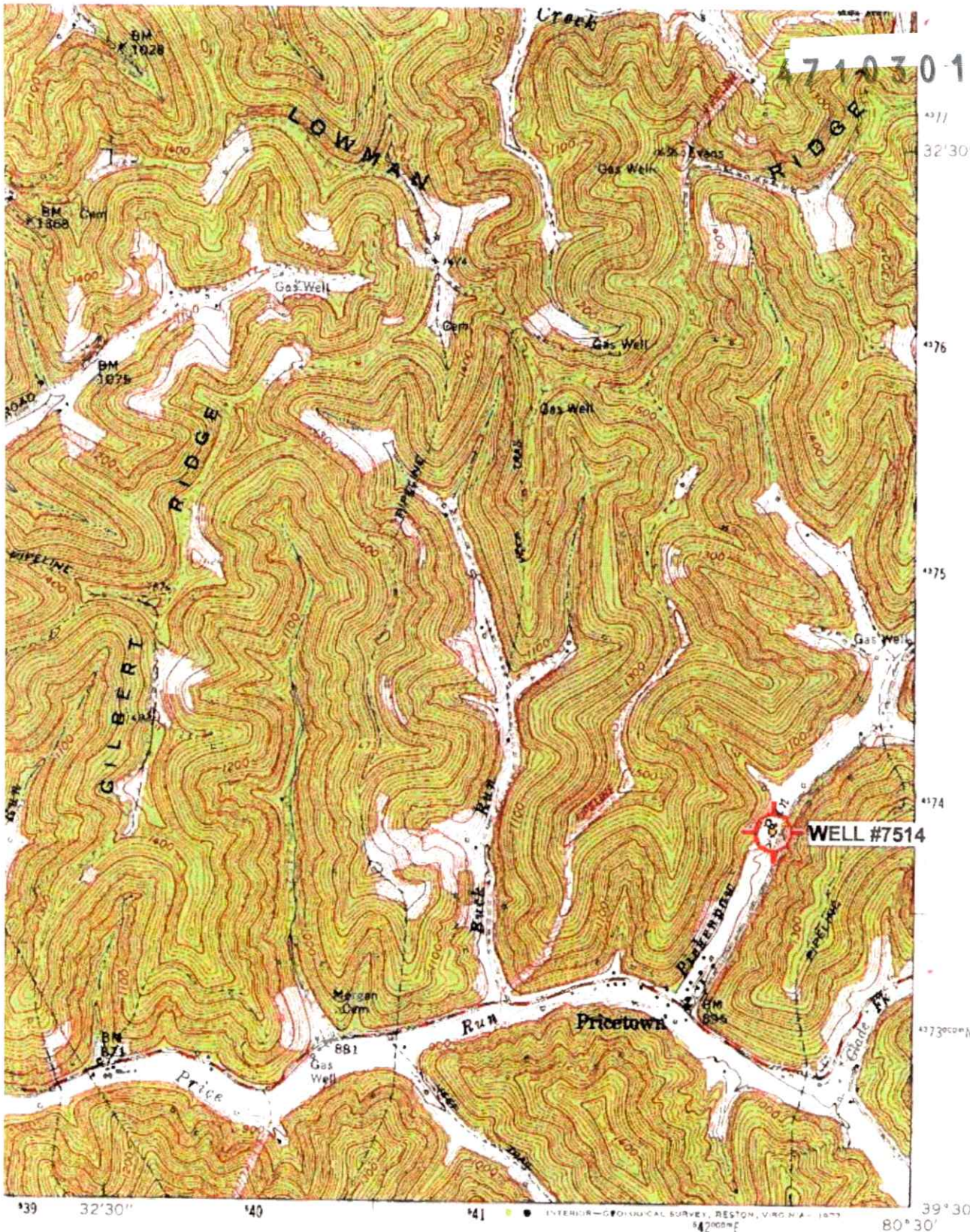

1 MILE  
E.L.T.

ROAD CLASSIFICATION

Heavy-duty ——— Light-duty  
 Medium-duty ——— Unimproved dirt  
 Slate Route

(WALLACE)  
482 IV NW

QUADRANGLE LOCATION  
Big Run, WV Scale: 1" = 0.379Mi 610Mt 2,000Ft. 1 Mi = 2.640" . 1 cm = 240Mt

BIG RUN, W. VA.  
SF 74 LITTLETON 15 QUADRANGLE  
N3930—W8030/7.5

03/31/2023