

FILE NO. 80-5749-R  
 DRAWING NO. 80-5749-R  
 SCALE 1" = 100'  
 MINIMUM DEGREE OF ACCURACY 1 IN 2500  
 PROVEN SOURCE OF ELEVATION E-130 GEODETIC B.M. AT HEAD OF DOOLIN RUN ON NEW MARTINSVILLE TOPO

I THE UNDERSIGNED, HEREBY CERTIFY THAT THIS PLAT IS CORRECT TO THE BEST OF MY KNOWLEDGE AND BELIEF AND SHOWS ALL THE INFORMATION REQUIRED BY LAW AND THE REGULATIONS ISSUED AND PRESCRIBED BY THE DEPARTMENT OF MINES.  
 (SIGNED) Henry M. Parsons  
 -R.P.E. \_\_\_\_\_ L.L.S. # 98

PLACE SEAL HERE

STATE OF WEST VIRGINIA  
 DEPARTMENT OF MINES  
 OIL AND GAS DIVISION



DATE Oct 25, 1982  
 OPERATOR'S WELL NO. RIGGENBACH #1  
 API WELL NO. 47-103-1282  
 STATE COUNTY PERMIT

(+) DENOTES LOCATION OF WELL ON UNITED STATES TOPOGRAPHIC MAPS  
 WELL TYPE: OIL  GAS  LIQUID INJECTION \_\_\_\_\_ WASTE DISPOSAL \_\_\_\_\_  
 (IF "GAS") PRODUCTION \_\_\_\_\_ STORAGE \_\_\_\_\_ DEEP \_\_\_\_\_ SHALLOW   
 LOCATION ELEVATION 1212.3 WATER SHED DUEBBS RUN, A BRANCH OF LITTLE FISHING CREEK  
 DISTRICT MAGNOLIA COUNTY WETZEL  
 QUADRANGLE NEW MARTINSVILLE 415' EC  
 SURFACE OWNER EDWARD RIGGENBACH ACREAGE 50 1/2  
 OIL & GAS ROYALTY OWNER EDWARD & VELMA RIGGENBACH ET AL LEASE ACREAGE 51  
 LEASE NO. MO-2-524  
 PROPOSED WORK: DRILL  CONVERT \_\_\_\_\_ DRILL DEEPER \_\_\_\_\_ REDRILL \_\_\_\_\_ FRACTURE OR STIMULATE  PLUG OFF OLD FORMATION \_\_\_\_\_ PERFORATE NEW FORMATION \_\_\_\_\_ OTHER PHYSICAL CHANGE IN WELL (SPECIFY) \_\_\_\_\_  
 PLUG AND ABANDON \_\_\_\_\_ CLEAN OUT AND REPLUG \_\_\_\_\_  
 TARGET FORMATION WARREN ESTIMATED DEPTH 4000'  
 WELL OPERATOR HARDAD AND BROOKS, INC. DESIGNATED AGENT HENRY M. PARSONS  
 ADDRESS 905 WASHINGTON ROAD, P.O. BOX 714 ADDRESS 121 GLENVIEW DRIVE  
WASHINGTON, PA 15301-1153 NEW MARTINSVILLE W.VA. 26155

CANCELLED

DEC 12 1983

FUM IV-6 (8/78)

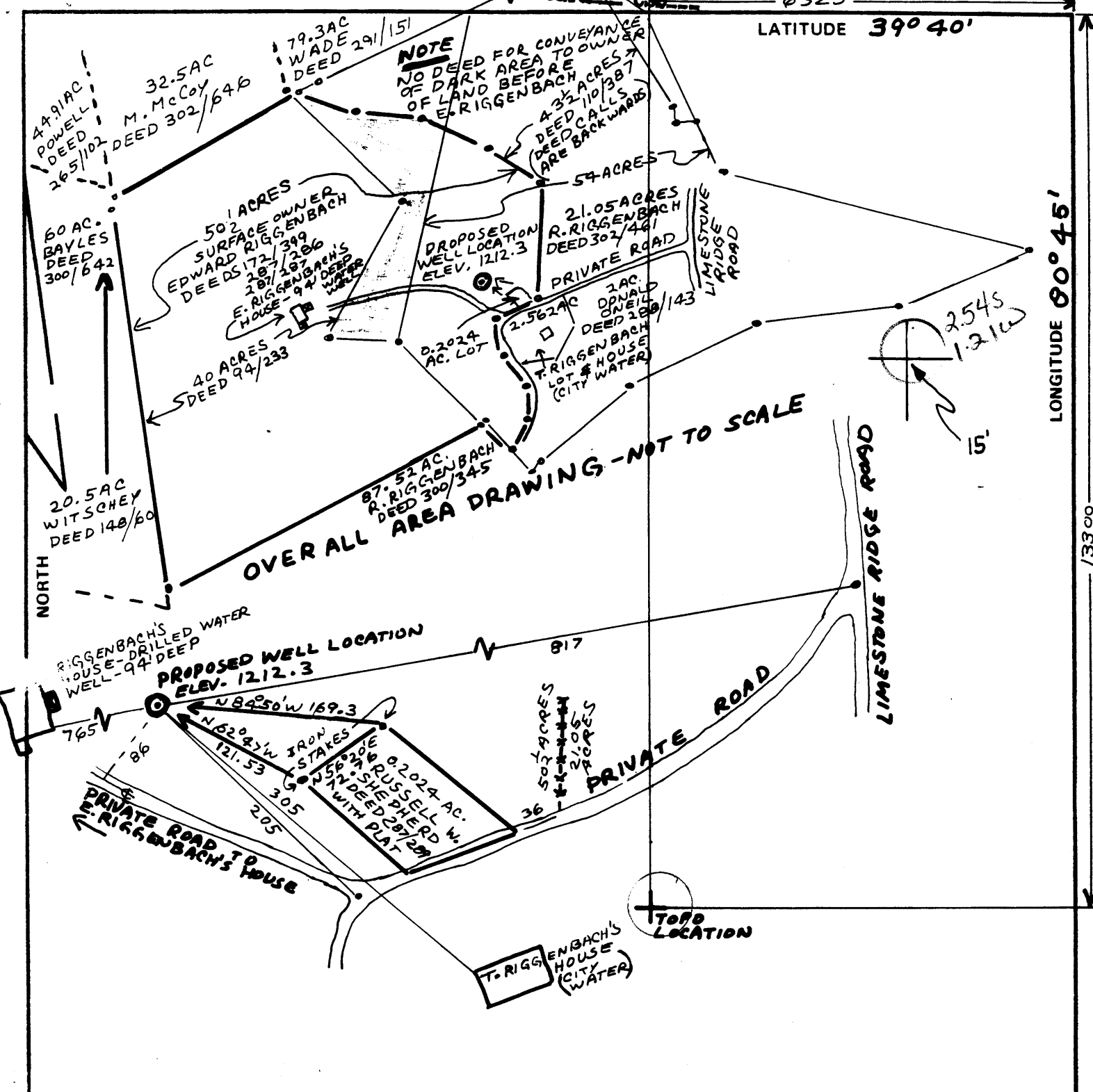

FILE NO. 80-5744-R  
 DRAWING NO. 80-5744-R  
 SCALE 1" = 100'  
 MINIMUM DEGREE OF ACCURACY 1 IN 2500  
 PROVEN SOURCE OF ELEVATION F-130 GEODETIC B.M. AT HEAD OF DOOLIN RUN ON NEW MARTINSVILLE TOPO

I THE UNDERSIGNED, HEREBY CERTIFY THAT THIS PLAT IS CORRECT TO THE BEST OF MY KNOWLEDGE AND BELIEF AND SHOWS ALL THE INFORMATION REQUIRED BY LAW AND THE REGULATIONS ISSUED AND PRESCRIBED BY THE DEPARTMENT OF MINES.  
 (SIGNED) Henry M. Parsons  
 R.P.E. \_\_\_\_\_ L.L.S. #98

PLACE SEAL HERE

STATE OF WEST VIRGINIA  
 DEPARTMENT OF MINES  
 OIL AND GAS DIVISION



DATE OCT 25, 1982  
 OPERATOR'S WELL NO. RIGGENBACH #1  
 API WELL NO. 47-103-1282  
 STATE COUNTY PERMIT

(+) DENOTES LOCATION OF WELL ON UNITED STATES TOPOGRAPHIC MAPS  
 WELL TYPE: OIL  GAS  LIQUID INJECTION \_\_\_\_\_ WASTE DISPOSAL \_\_\_\_\_  
 (IF "GAS,") PRODUCTION \_\_\_\_\_ STORAGE \_\_\_\_\_ DEEP \_\_\_\_\_ SHALLOW   
 LOCATION: ELEVATION 1212.3 WATER SHED DUE BAS RUN, A BRANCH OF LITTLE FISHING CREEK  
 DISTRICT MAGNOLIA COUNTY WETZEL  
 QUADRANGLE NEW MARTINSVILLE 415' EC  
 SURFACE OWNER EDWARD RIGGENBACH ACREAGE 50 1/2  
 OIL & GAS ROYALTY OWNER EDWARD & VELMA RIGGENBACH ET AL LEASE ACREAGE 51  
 LEASE NO. MO-2-524  
 PROPOSED WORK: DRILL  CONVERT \_\_\_\_\_ DRILL DEEPER \_\_\_\_\_ REDRILL \_\_\_\_\_ FRACTURE OR STIMULATE  PLUG OFF OLD FORMATION \_\_\_\_\_ PERFORATE NEW FORMATION \_\_\_\_\_ OTHER PHYSICAL CHANGE IN WELL (SPECIFY) \_\_\_\_\_

PLUG AND ABANDON \_\_\_\_\_ CLEAN OUT AND REPLUG \_\_\_\_\_  
 TARGET FORMATION WARREN ESTIMATED DEPTH 4000'  
 WELL OPERATOR HADDAD AND BROOKS, INC. DESIGNATED AGENT HENRY M. PARSONS  
 ADDRESS 905 WASHINGTON ROAD, P.O. BOX 714 WASHINGTON, PA 15301-1153 ADDRESS 121 GLENVIEW DRIVE NEW MARTINSVILLE W.VA. 26155

FORM IV-6 (8-78)

APR 4 1983

WETZEL - 1282



1) Date: \_\_\_\_\_, 19\_\_\_\_  
 2) Operator's Well No. Riggenbach #1  
 3) API Well No. 47 State \_\_\_\_\_ County \_\_\_\_\_ Permit 1282

DRILLING CONTRACTOR:

Not known at present

STATE OF WEST VIRGINIA  
DEPARTMENT OF MINES, OIL AND GAS DIVISION

OIL AND GAS WELL PERMIT APPLICATION

- 4) WELL TYPE: A Oil \_\_\_\_\_ / Gas X /  
 B (If "Gas", Production X / Underground storage \_\_\_\_\_ / Deep \_\_\_\_\_ / Shallow X /)
- 5) LOCATION: Elevation: 1212.3 Watershed: Duerrs Run, a branch of Little Fishing Creek  
 District: Magnolia County: Wetzel Quadrangle: New Martinsville 7.5
- 6) WELL OPERATOR Haddad and Brooks, Inc. 11) DESIGNATED AGENT Henry N. Parsons  
 Address 305 Washington Road, P. O. Box 714 Address 121 Glenview Drive  
Washington, PA 15301-1553 New Martinsville, WV 26155
- 7) OIL & GAS ROYALTY OWNER Edward & Velma Riggenbach et al 12) COAL OPERATOR Atlantic Richfield  
 Address Box 76 Rt. #7 Address 1016 Glenara Place, Security Life  
New Martinsville, WV 26155 Denver, CO 80202
- 8) SURFACE OWNER Edward Riggenbach 13) COAL OWNER(S) WITH DECLARATION ON RECORD:  
 Address Box 76 Rt. #7 Name Atlantic Richfield  
New Martinsville, WV 26155 Address As Above
- 9) FIELD SALE (IF MADE) TO:  
 Address \_\_\_\_\_
- 10) OIL & GAS INSPECTOR TO BE NOTIFIED  
 Name Robert A. Lowther Address \_\_\_\_\_  
 Address General Delivery Address \_\_\_\_\_  
Middlebourne, WV 26149
- 15) PROPOSED WORK: Drill X / Drill deeper \_\_\_\_\_ / Redrill \_\_\_\_\_ / Fracture or stimulate X /  
 Plug off old formation \_\_\_\_\_ / Perforate new formation \_\_\_\_\_ /  
 Other physical change in well (specify) \_\_\_\_\_
- 16) GEOLOGICAL TARGET FORMATION, Warren
- 17) Estimated depth of completed well, \_\_\_\_\_ feet
- 18) Approximate water strata depths: Fresh, 100, 1200 feet; salt, 1790 feet.
- 19) Approximate coal seam depths: 093, 993 Is coal being mined in the area? Yes \_\_\_\_\_ / No \_\_\_\_\_

20) CASING AND TUBING PROGRAM

CASING OR TUBING TYPE	SPECIFICATIONS					FOOTAGE INTERVALS		CEMENT FILL-UP OR SACKS (Cubic feet)	PACKERS
	Size	Grade	Weight per ft.	New	Used	For drilling	Left in well		
Conductor	<u>11 3/4</u>					<u>80</u>	<u>80</u>	<u>35 SACKS</u>	Kinds
Fresh water									
Coal									Sizes
Intermediate	<u>8 5/8</u>					<u>1063</u>	<u>1063</u>	<u>300 sacks</u>	Depths set
Production	<u>4 1/2</u>					<u>4000</u>	<u>4000</u>	<u>380 sacks</u>	Depths set
Tubing								<u>or as re-</u>	Perforations:
Liners								<u>quired by</u>	Top Bottom
								<u>Rule 15.</u>	

- 21) EXTRACTION RIGHTS  
 Check and provide one of the following:  
 Included is the lease or leases or other continuing contract or contracts by which I hold the right to extract oil or gas.  
 The requirement of Code 22-4-1-(c) (1) through (4). (See reverse side for specifics.)
- 22) ROYALTY PROVISIONS  
 Is the right to extract, produce or market the oil or gas based upon a lease or other continuing contract or contracts providing for flat well royalty or any similar provision for compensation to the owner of the oil or gas in place which is not inherently related to the volume of oil or gas so extracted, produced or marketed? Yes  No
- If the answer above is No, nothing additional is needed. If the answer is Yes, you may use Affidavit Form IV-60.
- 23) Required Copies (See reverse side.)
- 24) Copies of this Permit Application and the enclosed plat and reclamation plan have been mailed by registered mail or delivered by hand to the above named coal operator, coal owner(s), and coal lessee on or before the day of the mailing or delivery of this Permit Application to the Department of Mines at Charleston, West Virginia.

Notary: \_\_\_\_\_ Signed: S. Riggenbach  
 My Commission Expires \_\_\_\_\_ Its: Executive Vice President

OFFICE USE ONLY  
DRILLING PERMIT

Permit number \_\_\_\_\_ Date \_\_\_\_\_

This permit covering the well operator and well location shown below is evidence of permission granted to drill in accordance with the pertinent legal requirements subject to the conditions contained herein and on the reverse hereof. **Notification must be given to the District Oil and Gas Inspector.** (Refer to No. 10) Prior to the construction of roads, locations and pits for any permitted work. In addition, the well operator or his contractor shall notify the proper district oil and gas inspector 24 hours before actual permitted work has commenced.)

Permit expires December 1, 1983 unless drilling is commenced prior to that date and prosecuted with due diligence.

Bond:	Agent:	Plat:	Casing:	Fee:
-------	--------	-------	---------	------

\_\_\_\_\_  
Administrator, Office of Oil and Gas

## Line Item Explanation

- 1) Date of Application
- 2) Your well name and number
- 3) To be filled out by office of oil & gas
- 4A) "Oil" means natural crude oil or petroleum and other hydrocarbons, regardless of gravity, which are produced at the well in liquid form by ordinary production methods and which are not the result of condensation of gas after it leaves underground reservoirs: "Gas" means all natural gas and all other fluid hydrocarbons not defined as oil.
- 4B) "Shallow well" means any well drilled and completed in a formation above the top of the uppermost member of the "Onondaga Group" or a depth less than six thousand feet, whichever is shallower.  
"Deep well" means any well drilled and completed in a formation at or below the top of the uppermost member of the "Onondaga Group" or at a depth less than six thousand feet, whatever is shallower.
- 5) Where well is located
- 6) Before a permit can be issued in a corporation, company partnership, or fictitious name, the name must be registered with the Secretary of State Office
- 7) Use separate sheet if necessary
- 8) Present surface owner at time application is filed.
- 9) Optional
- 11) See Reg. 7.01 relating to code §22-4-1k
- 12) "Coal Operator" means any persons, firm, partnership, partnership association or corporation that proposes to or does operate a coal mine. See Note 24
- 13 & 14) As per §22-4-20; See Note 24
- 15) Work that will be attempted—A separate Form IV-2 shall not be required for fracturing or stimulating a well where fracturing or stimulating is to be part of the work for which a permit is sought and is noted as such on the Form IV-2 filed in connection therewith.
- 16) Anticipated formation for which well will be completed
- 17) Self explanatory
- 18) Depth to deepest freshwater, and shallowest salt water, taken from nearby wells corrected for differences in elevation
- 19) All coal seam depths
- 20) Proposed casing program and cementing refer to Code 22-4-5, 22-4-6, 22-4-7, 22-4-8, 22-4-8a Reg 9.01, 15.01, 15.02, 15.03, 15.04, 25.01, 25.02, 25.03, 25.04
- 21) Code 22-4-11(c) - In lieu of filing the lease or leases or other continuing contract or contracts, the applicant for a permit described herein may file the following:
  - (1) A brief description of the tract of land including the district and county wherein the tract is located;
  - (2) The identification of all parties to all leases or other continuing contractual agreements by which the right to extract, produce or market the oil or gas is claimed;
  - (3) The book and page number wherein each such lease or contract by which the right to extract, produce or market the oil or gas is recorded;
  - (4) A brief description of the royalty provisions of each such lease or contract.
- 22) Code 22-4-11(d) and 22-4-11(e).
- 23) Regulation 7.02 of the Department of Mines provides that the original and four copies of Form IV-2 must be filed with the Department, accompanied by (i) a plat in the form prescribed by Regulation 11, (ii) a bond in one of the forms prescribed by Regulation 12, or in lieu thereof the other security allowed by Code §22-4-2, (iii) Form IV-9, "Reclamation Plan", applicable to the reclamation required by Code §22-4-12b and Regulation 23, (iv) unless previously paid on the same well, the fee required by Code §22-4-12a, and (v) if applicable, the consent required by Code §22-4-8a from the owner of any water well or dwelling within 200 feet of the proposed well.
- 24) The above named coal operator, coal owner(s), and coal lessee are hereby notified that any objection they wish to make or are required to make by Code §22-4-3 must be filed with the Department of Mines within fifteen (15) days after the receipt of this Application by the Department.

.....

The following waiver must be completed by the coal operator and by any coal owner or coal lessee who has recorded a declaration under Code 22-4-20, if the permit is to be issued within fifteen (15) days of receipt thereof.

### WAIVER

The undersigned coal operator \_\_\_\_\_/ owner \_\_\_\_\_/ lessee \_\_\_\_\_/ of the coal under this well location has examined this proposed well location. If a mine map exists which covers the area of the well location, the well location has been added to the mine map. The undersigned has no objection to the work proposed to be done at this location, provided, the well operator has complied with all applicable requirements of the West Virginia Code and the governing regulations.

Date: \_\_\_\_\_, 19\_\_\_\_\_

By \_\_\_\_\_

Its \_\_\_\_\_