

FILE NO. 80-5749
 DRAWING NO. 80-5749-L
 SCALE 1"=500'
 MINIMUM DEGREE OF
 ACCURACY 1 IN 2500
 PROVEN SOURCE OF
 ELEVATION B.M. 1356 ON
WILEYVILLE TOPO MAP

I THE UNDERSIGNED, HEREBY CERTIFY THAT
 THIS PLAT IS CORRECT TO THE BEST OF MY
 KNOWLEDGE AND BELIEF AND SHOWS ALL THE
 INFORMATION REQUIRED BY LAW AND THE REGU-
 LATIONS ISSUED AND PRESCRIBED BY THE DEPART-
 MENT OF MINES.
 (SIGNED) Henry M. Parsons
 R.P.E. L.L.S. # 98

PLACE SEAL HERE

(+) DENOTES LOCATION OF
 WELL ON UNITED STATES
 TOPOGRAPHIC MAPS

FORM IV-6
 (8-78)

WELL TYPE: OIL GAS LIQUID INJECTION ___ WASTE DISPOSAL ___
 (IF "GAS,") PRODUCTION ___ STORAGE ___ DEEP ___ SHALLOW

LOCATION: ELEVATION 1332 WATER SHED HEAD WATERS OF PROCTOR CREEK
 DISTRICT PROCTOR COUNTY WETZEL
 QUADRANGLE WILEYVILLE, W.VA.

SURFACE OWNER DONALD ALLEN ACREAGE 76 ACRES
 OIL & GAS ROYALTY OWNER DONALD ALLEN, ET AL. LEASE ACREAGE 76 ACRES
 LEASE NO. MOZ-458

PROPOSED WORK: DRILL CONVERT ___ DRILL DEEPER ___ REDRILL ___ FRACTURE OR
 STIMULATE ___ PLUG OFF OLD FORMATION ___ PERFORATE NEW
 FORMATION ___ OTHER PHYSICAL CHANGE IN WELL (SPECIFY) ___

PLUG AND ABANDON ___ CLEAN OUT AND REPLUG ___
 TARGET FORMATION WARREN ESTIMATED DEPTH 4200'
 WELL OPERATOR WESCAP OIL & GAS CO. DESIGNATED AGENT RICHARD J. WRIGHT
 ADDRESS 333 SYLVAN AVE. ENGLEWOOD CLIFFS N.J. ADDRESS 6224 WALMOTT DR.
07632 HUNTINGTON, WV 25701

STATE OF WEST VIRGINIA
 DEPARTMENT OF MINES
 OIL AND GAS DIVISION

DATE FEB 25, 19 82
 OPERATOR'S WELL NO. DONALD ALLEN #1
 API WELL NO. 103
47 - WETZEL - 1260-P
 STATE COUNTY PERMIT

AUG 18 1982
 1062

M. A. 5/3/82

Plot Card CSD 11350

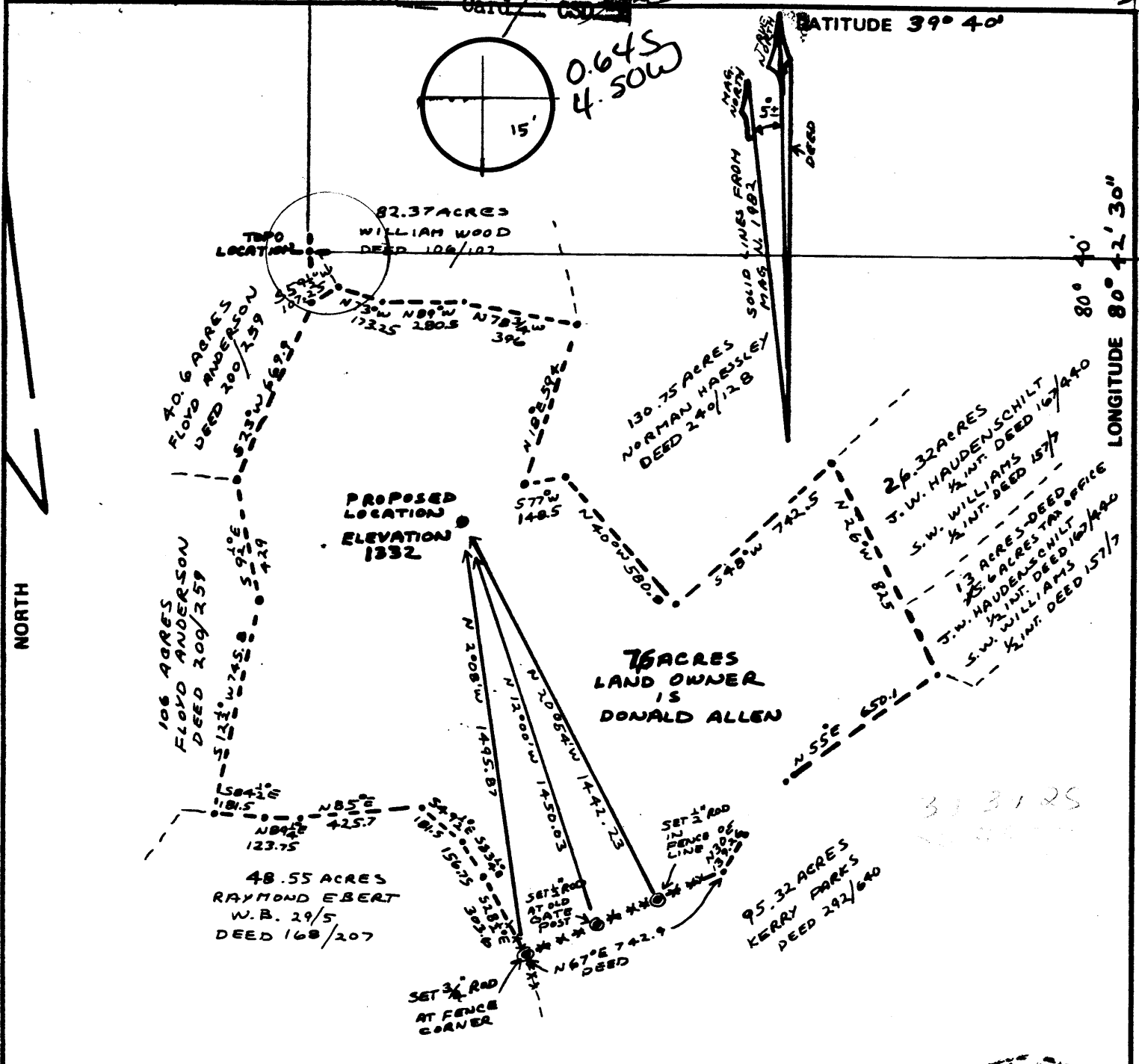

FILE NO. 80-5749
 DRAWING NO. 80-5749-L
 SCALE 1"=500'
 MINIMUM DEGREE OF ACCURACY 1 IN 2500
 PROVEN SOURCE OF ELEVATION B.M. 1356 ON WILEYVILLE TOPO MAP

I THE UNDERSIGNED, HEREBY CERTIFY THAT THIS PLAT IS CORRECT TO THE BEST OF MY KNOWLEDGE AND BELIEF AND SHOWS ALL THE INFORMATION REQUIRED BY LAW AND THE REGULATIONS ISSUED AND PRESCRIBED BY THE DEPARTMENT OF MINES.
 (SIGNED) Henry M. Parsons
 R.P.E. _____ L.L.S. # 98



(+) DENOTES LOCATION OF WELL ON UNITED STATES TOPOGRAPHIC MAPS
 FORM IV-6 (8-78)



DATE FEB 25, 1982
 OPERATOR'S WELL NO. DONALD ALLEN #1
 API WELL NO. 103
47 - WETZEL - 1260
 STATE COUNTY PERMIT

STATE OF WEST VIRGINIA
 DEPARTMENT OF MINES
 OIL AND GAS DIVISION

WELL TYPE: OIL GAS LIQUID INJECTION _____ WASTE DISPOSAL _____
 (IF "GAS,") PRODUCTION _____ STORAGE _____ DEEP _____ SHALLOW
 LOCATION: ELEVATION 1332 WATER SHED HEAD WATERS OF PROCTOR CREEK
 DISTRICT PROCTOR COUNTY WETZEL
 QUADRANGLE WILEYVILLE, W.V.A. Suttleton, S, W6
 SURFACE OWNER DONALD ALLEN ACREAGE 76 ACRES
 OIL & GAS ROYALTY OWNER DONALD ALLEN, ET AL. LEASE ACREAGE 76 ACRES
 LEASE NO. MOZ-458
 PROPOSED WORK: DRILL CONVERT _____ DRILL DEEPER _____ REDRILL _____ FRACTURE OR STIMULATE _____ PLUG OFF OLD FORMATION _____ PERFORATE NEW FORMATION _____ OTHER PHYSICAL CHANGE IN WELL (SPECIFY) _____

PLUG AND ABANDON _____ CLEAN OUT AND REPLUG _____
 TARGET FORMATION WARREN ESTIMATED DEPTH 4200'
 WELL OPERATOR WESCAP OIL & GAS CO. DESIGNATED AGENT RICHARD J. WRIGHT
 ADDRESS 333 SYLVAN AVE. ENGLEWOOD CLIFFS N.J. ADDRESS 6224 WALMOTT DR. HUNTINGTON, WV 25701
07632

MAY 24 1982

DETAILS OF PERFORATED INTERVALS, FRACTURING OR STIMULATING, PHYSICAL CHANGE, ETC.

No treatment - Dry Hole

WELL LOG

FORMATION	COLOR	HARD OR SOFT	TOP FEET	BOTTOM FEET	REMARKS
					Including indication of all fresh and salt water, coal, oil and gas
Undifferentiated		SS & SH	0'	2141'	Pittsburgh Coal @ 1048'
Greenbrier	Tan	H	2141'	2210'	
Big Injun	Wt-Gy	H-S	2210'	2465'	
SH & Slst	Gy	S			
Weir	Gy-Wt	H	2570'	2668'	SSG
SH & Slst	Gy	S	2668'	2813'	
Berea	Lt Br-Lt Gy	H	2813'	2842'	SSG
SH & Slst	Gy	S	2842'	3010'	
Thirty Ft.	Lt Gy	H-S	3010'	3028'	SSG
SH & Slst	Gy	S	3028'	3053'	
Gordon Stray	Lt Gy	H-S	3053'	3062'	SSG
SH & Slst	Lt Gy	S	3062'	3108'	
Fourth	Lt Gy	S-H	3108'	3129'	
SH & Slst	Gy	S	3129'	3240'	TD

(Attach separate sheets as necessary)

Wescap Oil & Gas Company
Well Operator

By: Carl Boe Carl Boe, Geologist

Date: July 27, 1982

Note: Regulation 2.02(i) provides as follows:
"The term 'log' or 'well log' shall mean a systematic detailed geological record of all formations, including those entered in the drilling of a well."

PROPOSED WORK ORDER

THIS IS AN ESTIMATE ONLY: ACTUAL INFORMATION MUST BE SUBMITTED ON FORM IV-35 UPON COMPLETION

DRILLING CONTRACTOR (IF KNOWN) Pyramid Drilling Company
Address Route #4 Box 392
Marietta, OH 45750

GEOLOGICAL TARGET FORMATION Warren
Estimated depth of completed well 3900 feet. Rotary X / Cable tools /
Approximate water strata depths: Fresh, 200, 1300 feet; salt, 1960 feet.
Approximate coal seam depths: 965, 1065
Is coal being mined in this area: Yes / No X /

CASING AND TUBING PROGRAM

Table with columns: CASING OR TUBING TYPE, SPECIFICATIONS (Size, Grade, Weight per ft, New, Used), FOOTAGE INTERVALS (For Drill, Left in Well), CEMENT FILL (UP OR SACKS, Cubic ft.), PACKERS (Kinds, Sizes, Depths set, Perforations: Top Bottom)

NOTE: Regulation 7.02 of the Department of Mines provides that the original and four copies of Form IV-2 must be filed with the Department, accompanied by (i) a plat in the form prescribed by Regulation 11, (ii) a bond in one of the forms prescribed by Regulation 12, or in lieu thereof the other security allowed by Code 822-4-2, (iii) Form IV-9, "Reclamation Plan" applicable to the reclamation required by Code 822-4-12b and Regulation 23, (iv) unless previously paid on the same well, the fee required by Code 822-4-12a, and (v) if applicable, the consent required by Code 822-4-8a from the owner of any water well or dwelling within 200 feet of the proposed well.

A separate Form IV-2 shall not be required for fracturing or stimulating a well where fracturing or stimulating is to be part of the work for which a permit is sought and is noted as such on the Form IV-2 filed in connection therewith.

THIS PERMIT MUST BE POSTED AT THE WELL SITE.
ALL PROVISIONS BEING IN ACCORDANCE WITH: CHAPTER 22,
ARTICLE 4 OF THE W. VA. CODE, THE LOCATION IS HEREBY
APPROVED FOR drilling. THIS PERMIT SHALL EXPIRE
IF OPERATIONS HAVE NOT COMMENCED BY 1-15-83
BY [Signature]

The following waiver must be completed by the coal operator and by any coal owner or coal lessee who has recorded a declaration under Code 822-4-20, if the permit is to be issued within fifteen (15) days of receipt thereof:

W A I V E R

The undersigned coal operator / owner / lessee / of the coal under this well location has examined this proposed well location. If a mine map exists which covers the area of the well location, the well location has been added to the mine map. The undersigned has no objection to the work proposed to be done at this location, provided the well operator has complied with all applicable requirements of the West Virginia Code and the governing regularions.

Date: , 19 .

By: _____

Its: _____

STATE OF WEST VIRGINIA
DEPARTMENT OF MINES
OIL AND GAS WELLS DIVISION

RECEIVED

AUG - 2 1982

OIL AND GAS DIVISION
WV DEPARTMENT OF MINES

AFFIDAVIT OF PLUGGING AND FILLING WELL

AFFIDAVIT SHOULD BE MADE IN TRIPLICATE, ONE COPY MAILED TO THE DEPARTMENT, ONE COPY TO BE RETAINED BY THE WELL OPERATOR AND THE THIRD COPY (AND EXTRA COPIES IF REQUIRED) SHOULD BE MAILED TO EACH COAL OPERATOR AT THEIR RESPECTIVE ADDRESSES.

ARCO c/o Anaconda Minerals Corp.	Wescap Oil and Gas Company
COAL OPERATOR OR OWNER	NAME OF WELL OPERATOR
1616 Glenarm Place, Security Life Bldg. Denver, CO ADDRESS 80202	333 Sylvan Ave., Englewood Cliffs, NJ 07632 COMPLETE ADDRESS
Donald Allen	19
LEASE OR PROPERTY OWNER	WELL AND LOCATION
869 John Street Niles, Ohio 44446	Proctor District
ADDRESS	Wetzel County
	Well No. 1
	Donald Allen Farm

STATE INSPECTOR SUPERVISING PLUGGING Robert A. Lowther

AFFIDAVIT

STATE OF WEST VIRGINIA, }
County of Wetzel } SS:
Robert E. Williams and

being first duly sworn according to law depose and say that they are experienced in the work of plugging and filling oil and gas wells and were employed by _____, well operator, and participated in the work of plugging and filling the above well, that said work was commenced on the 26th day of June, 19 82, and that the well was plugged and filled in the following manner:

BAND OR ZONE RECORD	FILLING MATERIAL	PLUGS USED	CASING	
			OSG PULLED	CSG LEFT IN
FORMATION	8 5/8" surface casing 0'-1150'		0'	1150'
	Cement Plugs in 8 5/8" from 1150'-1100' and	50:50 Lite Poz		
	50'-0' with 6% Gel water from 1100'-50'	50:50 Lite Poz		
Greenbrier 2151 Big Injun 2220				
	Cement plug 2560-2360	50:50 Lite Poz		
Berea 2823'				
Thirty Foot 3020'				
Fourth 3118'				
TD 3240'	Cement Plug 3240-3040'	50:50 Lite Poz		
COAL SEAMS	DESCRIPTION OF MONUMENT			
(NAME)	30" in height. Will have an 8" casing on top with a plate attached with the inscription of the permit # and farm name.			
(NAME)				
(NAME)				
(NAME)				

and that the work of plugging and filling said well was completed on the 26th day of June, 19 82.

And further deponents saith not.

Robert E. Williams

Sworn to and subscribed before me this 29th day of July, 19 82.

Rathmann Wells

My commission expires:

Notary Public.

Permit No. 103-1260-P