

Note:  
Well tie bearings based on  
Grid North NAD83 SPC WV  
North Zone.

NAD83  
N 39°34'35.69"  
W 80°47'26.57"

7 1/2'

WELL TIES (GRID BEARINGS)

L1	N 87°00' W	273'
L2	S 82°12' W	2,166'

Well Coordinates, UTM Z17  
NAD83:  
N 4380784 meters  
E 517974 meters

Surface Owners	
1) Cochran	4 ac.
2) Cochran	.3 ac.
3) Parsons	2.19 ac.
4) Hays	3 ac.
5) Ashenhart	1.04 ac.
6) Ashenhart	1.78 ac.
7) Shreve	1 ac.
8) Ingold	1.61 ac.
9) Ingold	1.29 ac.
10) Ingold	1.66 ac.
11) Tuttle	1.3 ac.
12) Tuttle	1.25 ac.
13) Jones	2.5 ac.
14) Loy	3.87 ac.
15) Tuomala	10.75 ac.
16) Postlethwait	7.81 ac.
17) Rine	42.19 ac.
18) Shiber	13 ac.

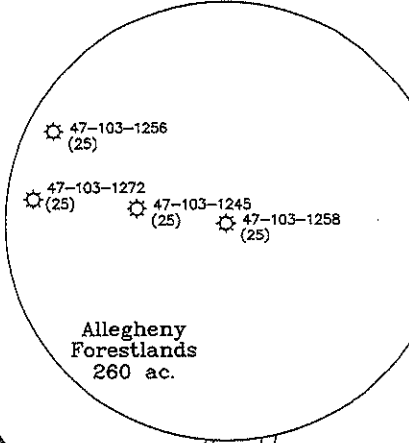

Allegheny  
Forestlands  
260 ac.

NORTH

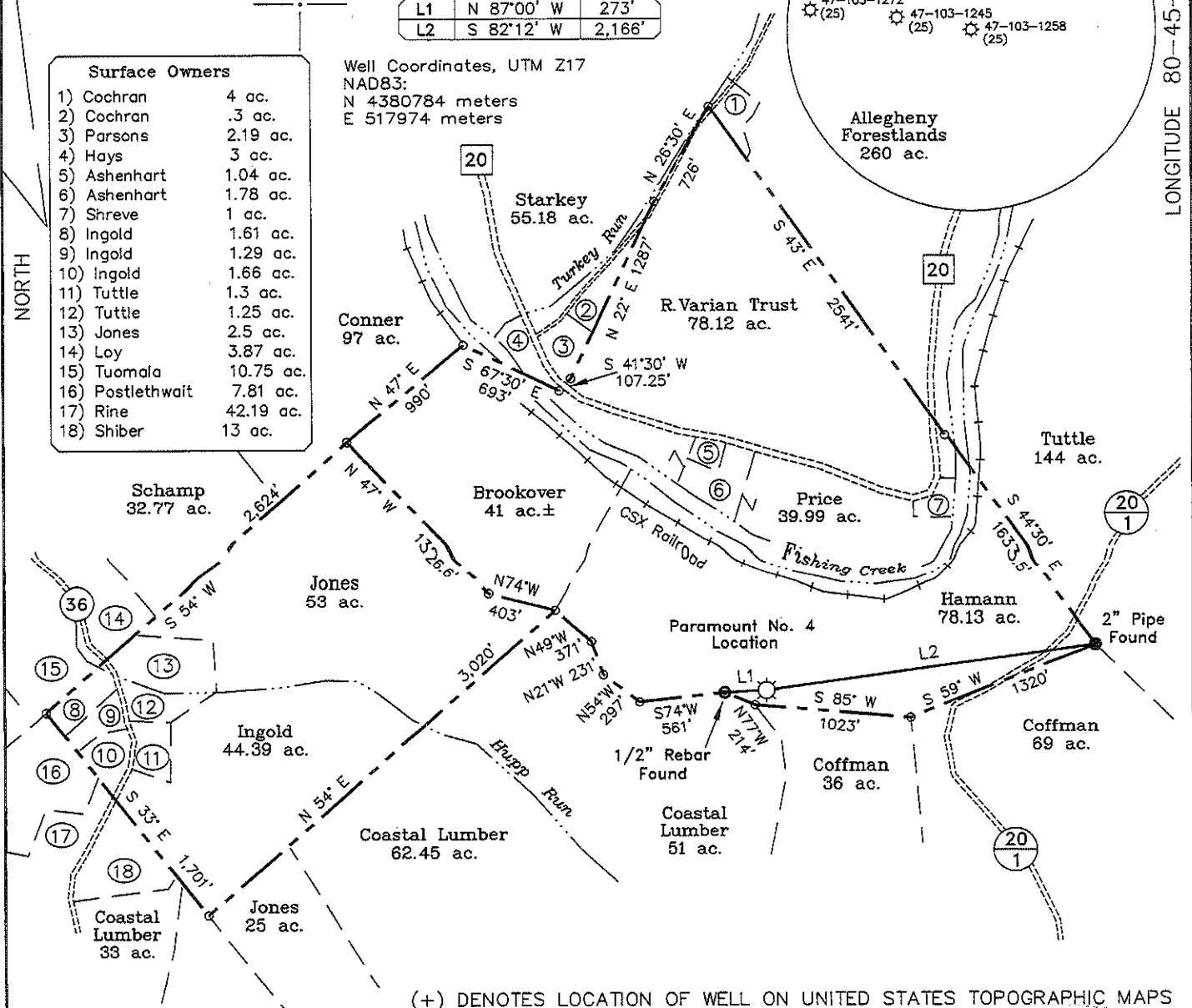

(+) DENOTES LOCATION OF WELL ON UNITED STATES TOPOGRAPHIC MAPS

FILE NO. \_\_\_\_\_  
DRAWING NO. 1  
SCALE 1" = 1,000'  
MINIMUM DEGREE OF  
ACCURACY 1 in 200  
PROVEN SOURCE OF  
ELEVATION GPS  
Submeter unit

I THE UNDERSIGNED, HEREBY CERTIFY THAT  
THIS PLAT IS CORRECT TO THE BEST OF MY  
KNOWLEDGE AND BELIEF AND SHOWS ALL THE  
INFORMATION REQUIRED BY LAW AND THE REGU-  
LATIONS ISSUED AND PRESCRIBED BY THE DEPART-  
MENT OF ENERGY.  
(SIGNED) \_\_\_\_\_  
P.S. 791

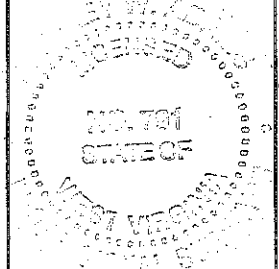

STATE OF WEST VIRGINIA  
Division of Environmental Protection  
OFFICE OF OIL AND GAS

DATE December 20, 2011  
OPERATOR'S WELL NO. Paramount No. 4  
API WELL NO. \_\_\_\_\_

WELL TYPE: OIL \_\_\_ GAS X LIQUID INJECTION \_\_\_ WASTE DISPOSAL \_\_\_  
(IF "GAS") PRODUCTION \_\_\_ STORAGE \_\_\_ DEEP \_\_\_ SHALLOW X

LOCATION: ELEVATION 1,030' WATER SHED Fishing Creek  
DISTRICT Green COUNTY Wetzel  
QUADRANGLE Porters Falls 7 1/2'

SURFACE OWNER Edward & Deborah Hamann ACREAGE 78.13 ac.  
OIL & GAS ROYALTY OWNER S. L. Morgan Heirs LEASE ACREAGE 209 ac.  
LEASE NO. \_\_\_\_\_

PROPOSED WORK: DRILL \_\_\_ CONVERT \_\_\_ DRILL DEEPER \_\_\_ REDRILL \_\_\_ FRACTURE OR  
STIMULATE \_\_\_ PLUG OFF OLD FORMATION \_\_\_ PERFORATE NEW  
FORMATION X OTHER PHYSICAL CHANGE IN WELL (SPECIFY) \_\_\_\_\_  
PLUG AND ABANDON \_\_\_ CLEAN OUT AND REPLUG \_\_\_

TARGET FORMATIONS/DEPTHS Keener (2,042-2,062') Big Injun (2,140-2,185')

WELL OPERATOR BlueRidge Gas Partners, LLC DESIGNATED AGENT Diana Stamper  
ADDRESS 58 Sandown Park, Spring, TX 77379 ADDRESS 5400 D Big Tyler Rd., Charleston, WV 25313

COUNTY NAME  
PERMIT

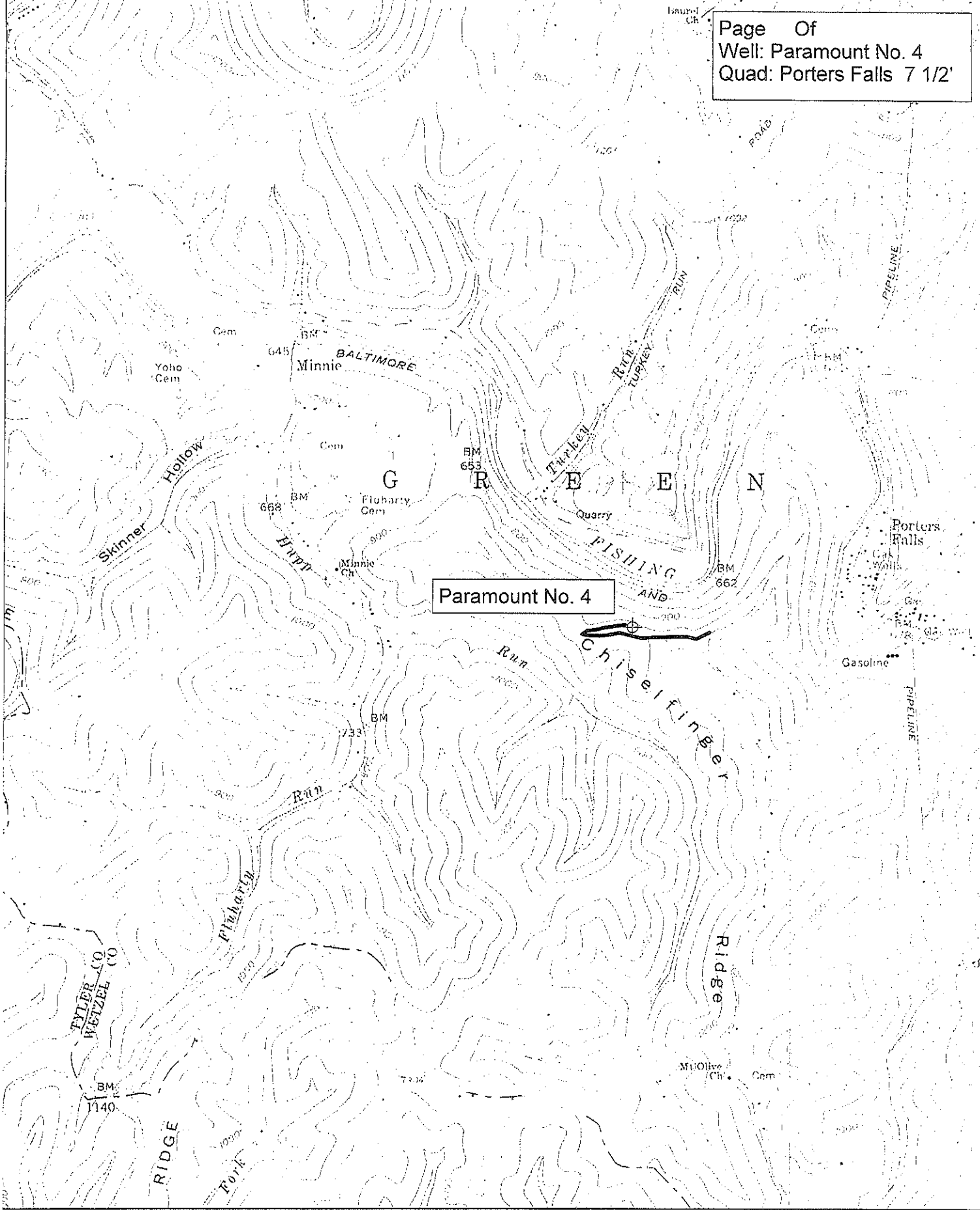

Paramount No. 4