

Well Coordinates, UTM Z17
 NAD83:
 N 4380837 meters
 E 517680 meters

NAD83
 N 39°34'37.42"
 W 80°47'38.90"

7 1/2'

NORTH

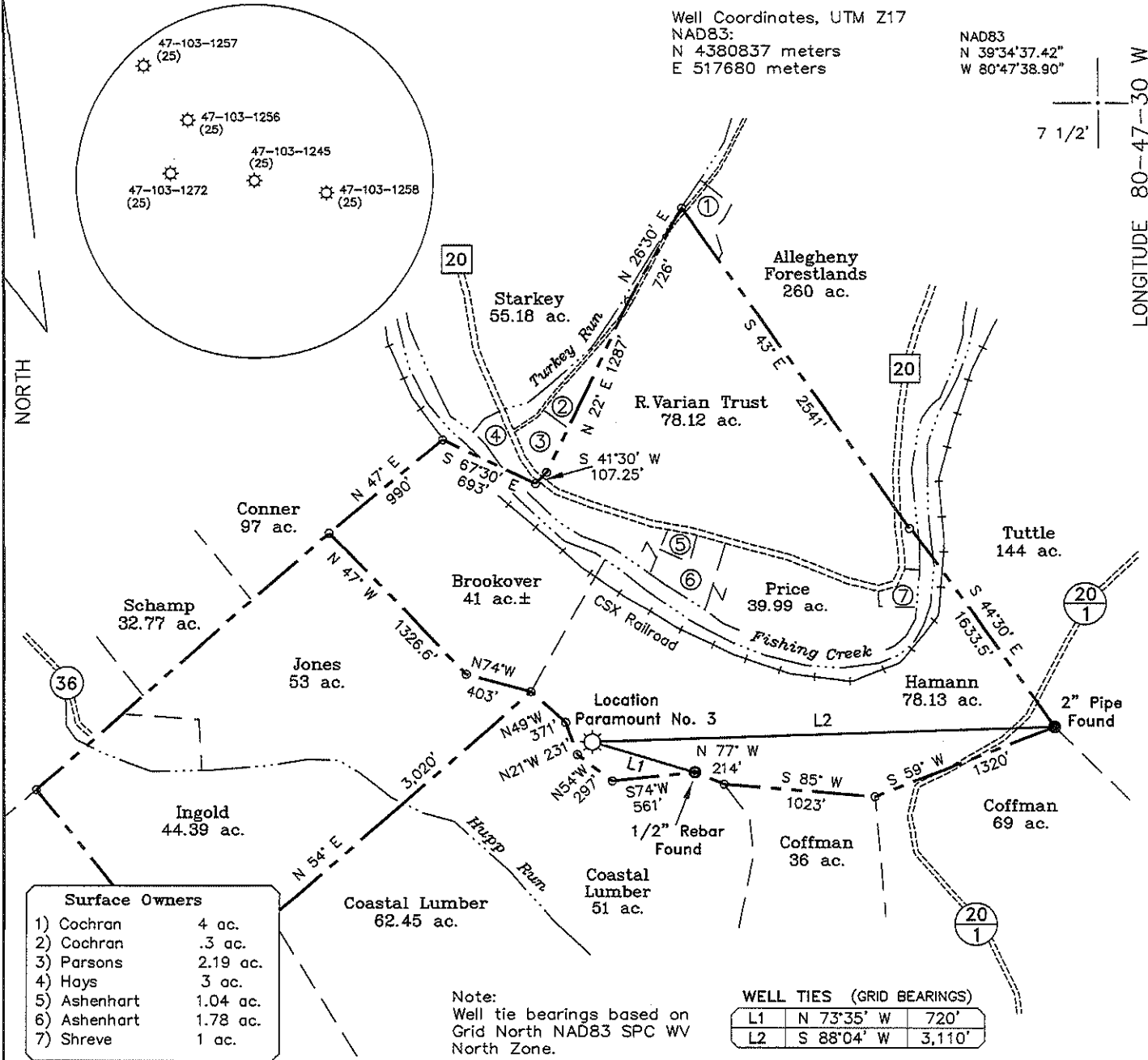

Surface Owners	
1) Cochran	4 ac.
2) Cochran	.3 ac.
3) Parsons	2.19 ac.
4) Hays	3 ac.
5) Ashenart	1.04 ac.
6) Ashenart	1.78 ac.
7) Shreve	1 ac.

Note:
 Well tie bearings based on
 Grid North NAD83 SPC WV
 North Zone.

WELL TIES (GRID BEARINGS)		
L1	N 73°35' W	720'
L2	S 88°04' W	3,110'

(+) DENOTES LOCATION OF WELL ON UNITED STATES TOPOGRAPHIC MAPS

FILE NO. _____
 DRAWING NO. 1
 SCALE 1" = 1,000'
 MINIMUM DEGREE OF
 ACCURACY 1 in 200
 PROVEN SOURCE OF
 ELEVATION GPS
Submeter unit

I THE UNDERSIGNED, HEREBY CERTIFY THAT
 THIS PLAT IS CORRECT TO THE BEST OF MY
 KNOWLEDGE AND BELIEF AND SHOWS ALL THE
 INFORMATION REQUIRED BY LAW AND THE REGU-
 LATIONS ISSUED AND PRESCRIBED BY THE DEPART-
 MENT OF ENERGY.

(SIGNED) _____
 P.S. 791



STATE OF WEST VIRGINIA
 Division of Environmental Protection
 OFFICE OF OIL AND GAS

DATE December 20, 2011
 OPERATOR'S WELL NO. Paramount No. 3
 API WELL NO. _____

WELL TYPE: OIL ___ GAS X LIQUID INJECTION ___ WASTE DISPOSAL ___
 (IF "GAS") PRODUCTION X STORAGE ___ DEEP ___ SHALLOW X

LOCATION: ELEVATION 1,030' WATER SHED Fishing Creek
 DISTRICT Green COUNTY Wetzel
 QUADRANGLE Porters Falls 7 1/2'

SURFACE OWNER Edward & Deborah Hamann ACREAGE 78.13 ac.
 OIL & GAS ROYALTY OWNER S. L. Morgan Heirs LEASE ACREAGE 209 ac.
 LEASE NO. _____

PROPOSED WORK: DRILL ___ CONVERT ___ DRILL DEEPER ___ REDRILL ___ FRACTURE OR
 STIMULATE ___ PLUG OFF OLD FORMATION ___ PERFORATE NEW
 FORMATION X OTHER PHYSICAL CHANGE IN WELL (SPECIFY) _____
 PLUG AND ABANDON ___ CLEAN OUT AND REPLUG ___

TARGET FORMATIONS/DEPTHS Maxton (1,808-1,844') Keener (2,056-2,070') Big Injun (2,202-2,144')

WELL OPERATOR BlueRidge Gas Partners, LLC DESIGNATED AGENT Diana Stamper
 ADDRESS 58 Sandown Park, Spring, TX 77379 ADDRESS 5400 D Big Tyler Rd., Charleston, WV 25313

COUNTY NAME

PERMIT

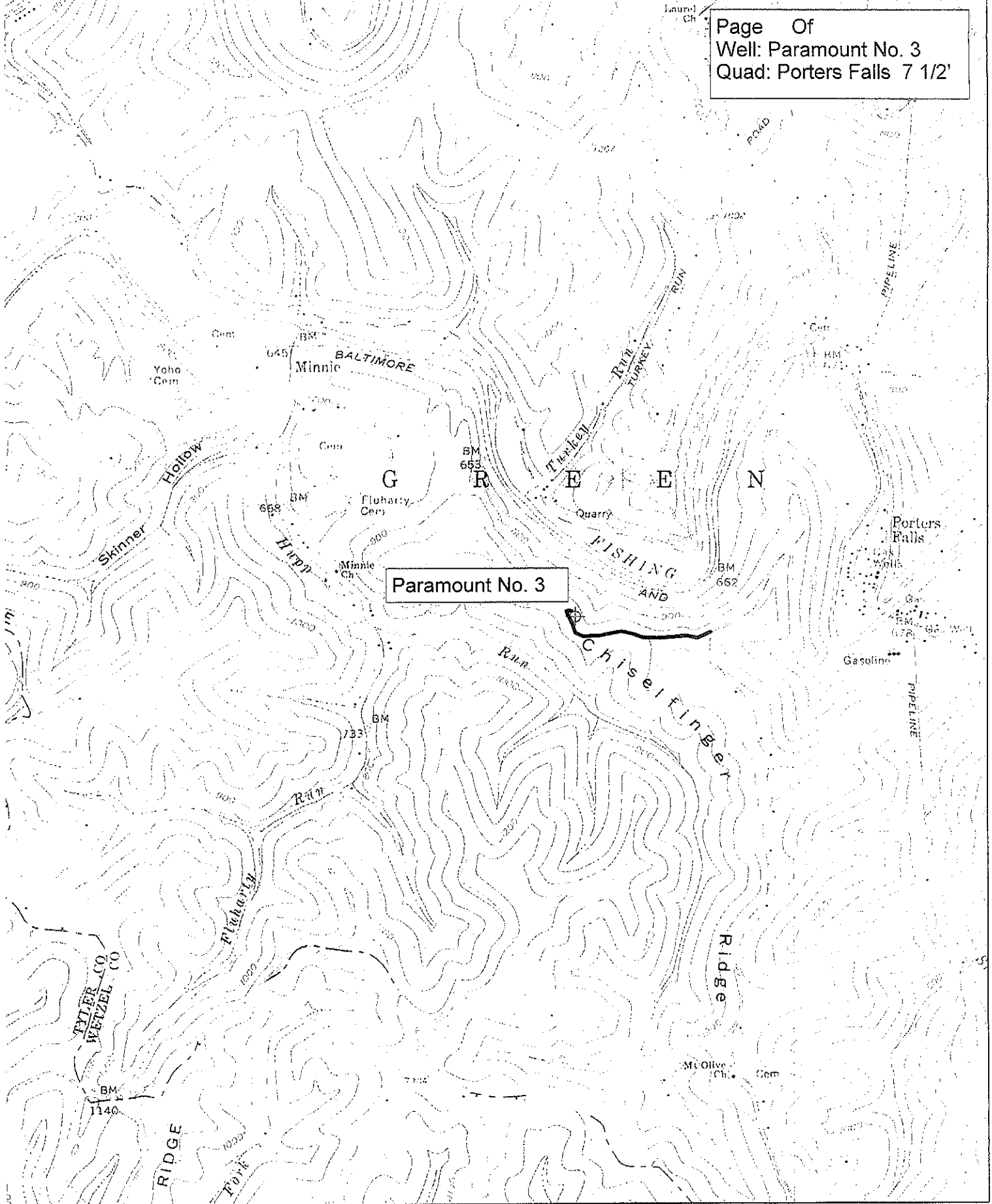

Copyright (C) 1998, Maptech, Inc.