



STATE OF WEST VIRGINIA
DEPARTMENT OF MINES

RECEIVED
10 10-3-80
OCT - 2 1980

Oil and Gas Division
DEPT. OF MINES
OIL AND GAS WELL PERMIT APPLICATION

TO THE DEPARTMENT OF MINES,
Charleston, W. Va.

DATE October 1, 1980
Company QUAKER STATE OIL REFG. CORP.
Address P.O. Box 1327, Parkersburg, WV 26101
Farm John Mills, Jr. Acres 5228.5
Location (waters) Buffalo Run
Well No. 125 Elevation 1220
District Grant County Wetzel
Quadrangle Pine Grove 7.5'

Surface Owner Lewis Wetzel Hunting Ground
Address Charleston, WV 25305
Mineral Owner Mills Wetzel Lands, Inc.
Address 10 S. LaSalle Street, Chicago, IL 60600
Coal Owner Mills Wetzel Lands, Inc.
Address same as above
Coal Operator None
Address _____

THIS PERMIT MUST BE POSTED AT THE WELL SITE

All provisions being in accordance with Chapter 22, of the W. Va. Code, the location is hereby approved for fracturing. This permit shall expire if operations have not commenced by 6-14-81.

INSPECTOR
TO BE NOTIFIED Phillip L. Tracy
ADDRESS Rt. #3, Alma, WV 26320
PHONE 758-4573

Frank B. Ruppelle
Deputy Director - Oil & Gas Division

GENTLEMEN:

The undersigned well operator is entitled to drill upon the above named farm or tract of land for oil and gas, having fee title thereto, (or as the case may be) under grant or lease dated November 30, 1948 by Mills Wetzel Lands Inc. made to QUAKER STATE OIL REFG. CORP. and recorded on the 22 day of Sept. 1980, in Wetzel County, Book 60A Page 381

XXX NEW WELL XXX DRILL DEEPER XXX REDRILL XXX FRACTURE OR STIMULATE
XXX OIL AND GAS WELL ORIGINALLY DRILLED BEFORE JUNE 5, 1969.

The enclosed plat was prepared by a registered engineer or licensed land surveyor and all coal owners and/or operators have been notified as of the above date.

The above named coal owners and/or operator are hereby notified that any objection they wish to make, or are required to make by Section 3 of the Code, must be received by, or filed with the Department of Mines within ten (10) days. *

Copies of this notice and the enclosed plat were mailed by registered mail, or delivered to the above named coal operators or coal owners at their above shown respective address 1st. day October before, or on the same day with the mailing or delivery of this copy to the Department of Mines at Charleston, West Virginia.

PLEASE SUBMIT COPIES OF ALL
GEOPHYSICAL LOGS DIRECTLY TO:

WEST VIRGINIA GEOLOGICAL AND
ECONOMIC SURVEY
P. O. BOX 879
MORGANTOWN, WEST VIRGINIA 26505
AC-304 - 292-6331

Address
of
Well Operator

Very truly yours, QUAKER STATE OIL REFINING CORP.
(Sign Name) Carl J. Carlson
Well Operator
P.O. Box 1327,
Street
Parkersburg,
City or Town
West Virginia 26101
State

*SECTION 3 If no objections are filed or found by the Department of mines, within said period of ten days from the receipt of notice and plat by the department of mines, to said proposed location, the department shall forthwith issue to the well operator a permit for the filing of such plat, that no objections have been made by the coal operators or found thereto by the department and that the same is approved and the well operator authorized to proceed.

47-103-1199-FRAC. 09/08/2023 PERMIT NUMBER

"I have read and understand the reclamation requirements as set forth in Chapter 22, Article 4, Section 12-b and will carry out the specified requirements."

Signed by Carl J. Carlson

BLANKET BOND

THIS IS AN ESTIMATE ONLY
ACTUAL INFORMATION WILL BE SUBMITTED ON OG-10 UPON COMPLETION

PROPOSED WORK ORDER TO _____ DRILL _____ DEEPEN XXX FRACTURE-STIMULATE
 DRILLING CONTRACTOR: (If Known) _____ RESPONSIBLE AGENT:
 NAME QUAKER STATE OIL REFG. CORP. NAME Carl J. Carlson
 ADDRESS P.O. Box 1327, Parkersburg, WV 26101 ADDRESS P.O. Box 1327, Parkersburg, WV 26101
 TELEPHONE 614-423-9543 TELEPHONE 614-423-9543
 ESTIMATED DEPTH OF COMPLETED WELL: 2330' ROTARY _____ CABLE TOOLS XXX
 PROPOSED GEOLOGICAL FORMATION: Big Injun
 TYPE OF WELL: OIL XXX GAS _____ COMB. _____ STORAGE _____ DISPOSAL _____
 RECYCLING _____ WATER FLOOD _____ OTHER _____

TENTATIVE CASING PROGRAM:

CASING AND TUBING SIZE In Hole	USED FOR DRILLING	LEFT IN WELL	CEMENT-FILL UP OR SACKS - CUBIC FT.
13"	16	16	
10"	332	0	
8 1/4"	1402	0	
6 5/8"	2162	2162 on BHP	
5 3/16"	2330	2330 on BHP	
3	Pull 5 3/16" and run 4 1/2" to 2330' and cemented about		Perf. Top
2	Big Injun.		Perf. Bottom
Liners			Perf. Top
			Perf. Bottom

APPROXIMATE FRESH WATER DEPTHS NA FEET _____ SALT WATER NA FEET _____
 APPROXIMATE COAL DEPTHS Pittsburgh coal 882'
 IS COAL BEING MINED IN THE AREA? No BY WHOM? _____

TO DRILL:

SUBMIT FIVE (5) COPIES OF OG - 1, \$100.00 PERMIT FEE, PERFORMANCE BOND AND PERMANENT COPY OF PLAT.

TO DRILL DEEPER OR REDRILL:

SUBMIT FIVE (5) COPIES OF OG - 1, SHOWING ORIGINAL PERMIT NUMBER AND PERFORMANCE BOND. ON WELLS DRILLED PRIOR TO 1929, A PERMANENT COPY OF THE PLAT AND THE ORIGINAL WELL RECORD MUST ALSO BE SUBMITTED.

TO FRACTURE - STIMULATE:

OIL AND/OR GAS WELL ORIGINALLY DRILLED BEFORE JUNE 5, 1929, FIVE (5) COPIES OG - 1, PERFORMANCE BOND, PERMANENT PLAT AND ORIGINAL WELL RECORD.

OIL AND/OR GAS WELL ORIGINALLY DRILLED ON AND/OR AFTER JUNE 5, 1929, FIVE COPIES OG - 1, SHOWING ORIGINAL PERMIT NUMBER, AND PERFORMANCE BOND.

Required forms must be filed within ninety (90) days of completion for bond release. Inspector to be notified twenty-four (24) hours in advance.

The following waiver must be completed by the coal operator if the permit is to be issued within ten days of receipt thereof.

WAIVER: I the undersigned, Agent for _____ Coal Company, Owner or Operator of the coal under this lease have examined and place on our mine maps this proposed well location.

We the _____ Coal Company have no objections to said well being drilled at this location, providing operator has complied with all rules and regulations in Articles 4, 5, and 7, Chapter 22 of the West Virginia Code.

09/08/2023

For Coal Company

Official Title

BLANKET BOND

STATE OF WEST VIRGINIA
OFFICE OF OIL AND GAS

Company Name QUAKER STATE OIL REFG. CORP. Designated Agent Carl J. Carlson
Address P.O. Box 1327, Parkersburg, WV 26101 Address P.O. Box 1327, Parkersburg, WV 26101
Telephone 614-423-9543 Telephone 614-423-9543
Landowner Lewis Wetzel Hunting Ground Soil Cons. District Upper Ohio SCD
Revegetation to be carried out by QUAKER STATE OIL REFG. CORP. (Agent)
This plan has been reviewed by Upper Ohio SCD. All corrections
and additions become a part of this plan. 10/3/80 (Date) Kenneth D. Massey (SCD Agent)

Access Road	Location
Structure <u>Cross drains</u> (A)	Structure _____ (1)
Spacing <u>100' or less</u>	Material _____
Page Ref. Manual <u>1:5</u>	Page Ref. Manual _____
Structure <u>Culverts</u> (B)	Structure _____ (2)
Spacing <u>100' or less</u>	Material _____
Page Ref. Manual <u>1:7</u>	Page Ref. Manual _____
Structure _____ (C)	Structure _____ (3)
Spacing _____	Material _____
Page Ref. Manual _____	Page Ref. Manual _____

All structures should be inspected regularly and repaired if necessary.
All commercial timber is to be cut and stacked. All brush and small timber
to be cut and removed from site before dirt work begins.
Revegetation

Treatment Area I		Treatment Area II	
Lime _____ Tons/acre	Lime _____ Tons/Acre	or correct to pH <u>6.5</u>	or correct to pH _____
Fertilizer <u>600</u> lbs/acre	Fertilizer _____ lbs/acre	(10-20-20 or equivalent)	(10-20-20 or equivalent)
Mulch <u>Straw</u> 2 Tons/Acre	Mulch _____ Tons/Acre		
Seed* <u>Ky31 Fescue</u> 45 lbs/acre	Seed* _____ lbs/acre		
_____ lbs/acre	_____ lbs/acre		
_____ lbs/acre	_____ lbs/acre		

*Inoculate all legumes such as vetch, trefoil and clovers with the proper
bacterium. Inoculate with 3X recommended amount.

Attach or photocopy section of involved Topographic map. Quadrangle Center Point 7.5'

Legend:  Well Site
 Access Road

See attached topo map copy

RECEIVED
09/08/2023
OCT 10 1980
OIL & GAS DIVISION
DEPT. OF MINES

Well Site Plan

Legend: Property Boundary Road Existing Fence Planned Fence Stream Open Ditch

Diversion Spring Wet Spot Building Drain Pipe Waterway

Sketch to include well location, existing access road, roads to be constructed, wellsite, drilling pits and necessary structures numbered or lettered to correspond with first part of this plan. Include all natural drainage.

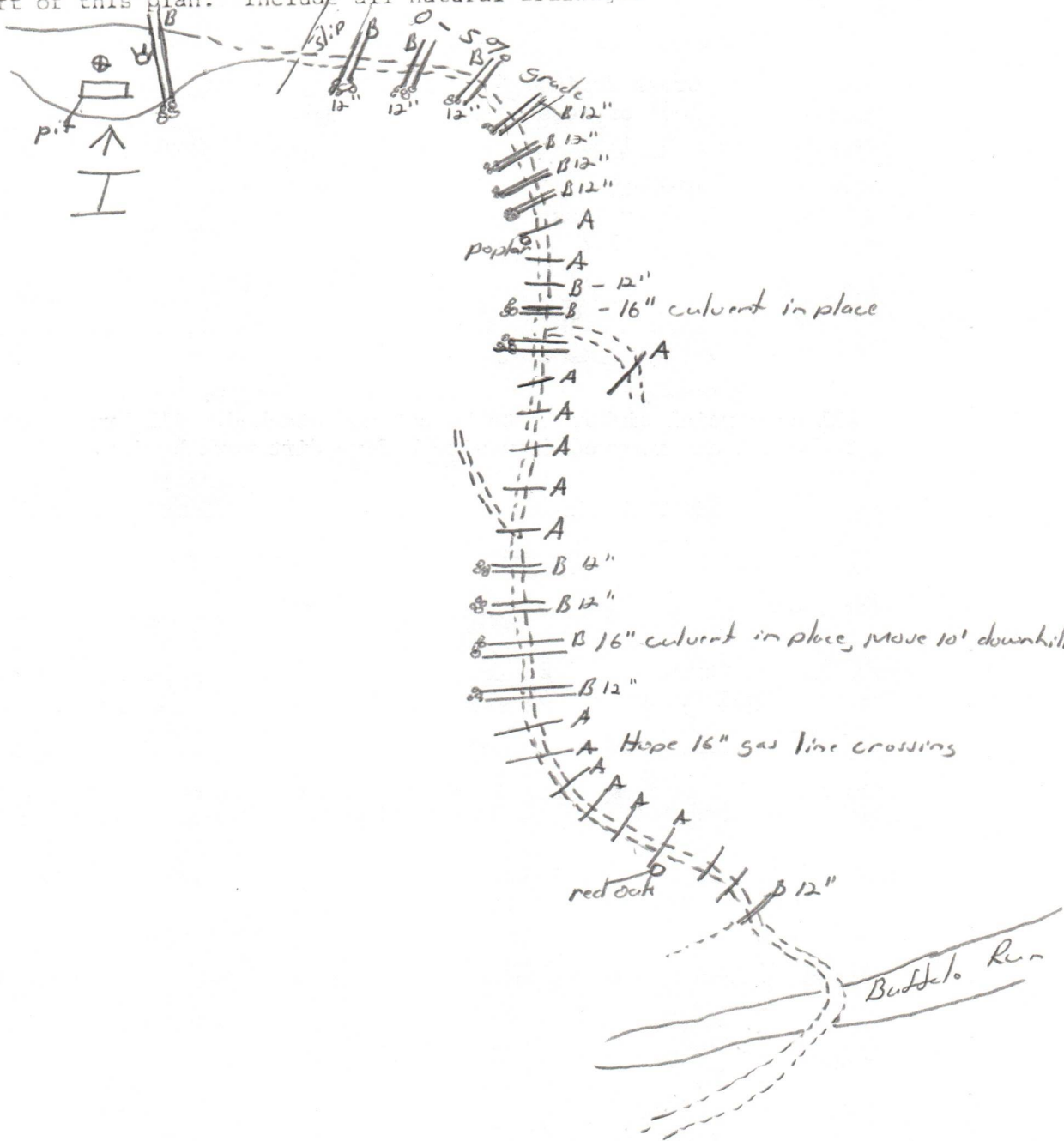

Comments: ~~Ditch relief cross drains and culverts flagged out under supervision of Service Forester of DNR, location grad 0%. Road grade varies from 10 to 20%. No additional road to be constructed.~~

Signature: P.O. Box 1327, Parkersburg, WV 26101 614-423-9543
 Agent Address P 09/08/2023
 Carl J. Carlson, Asst. Dist. Manager

Please request landowners cooperation to protect new seeding for one growing season. Soil type is mixture of type B & C. Cross drains and culverts approximately 100' apart. Cross drains will be maintained after construction is completed.

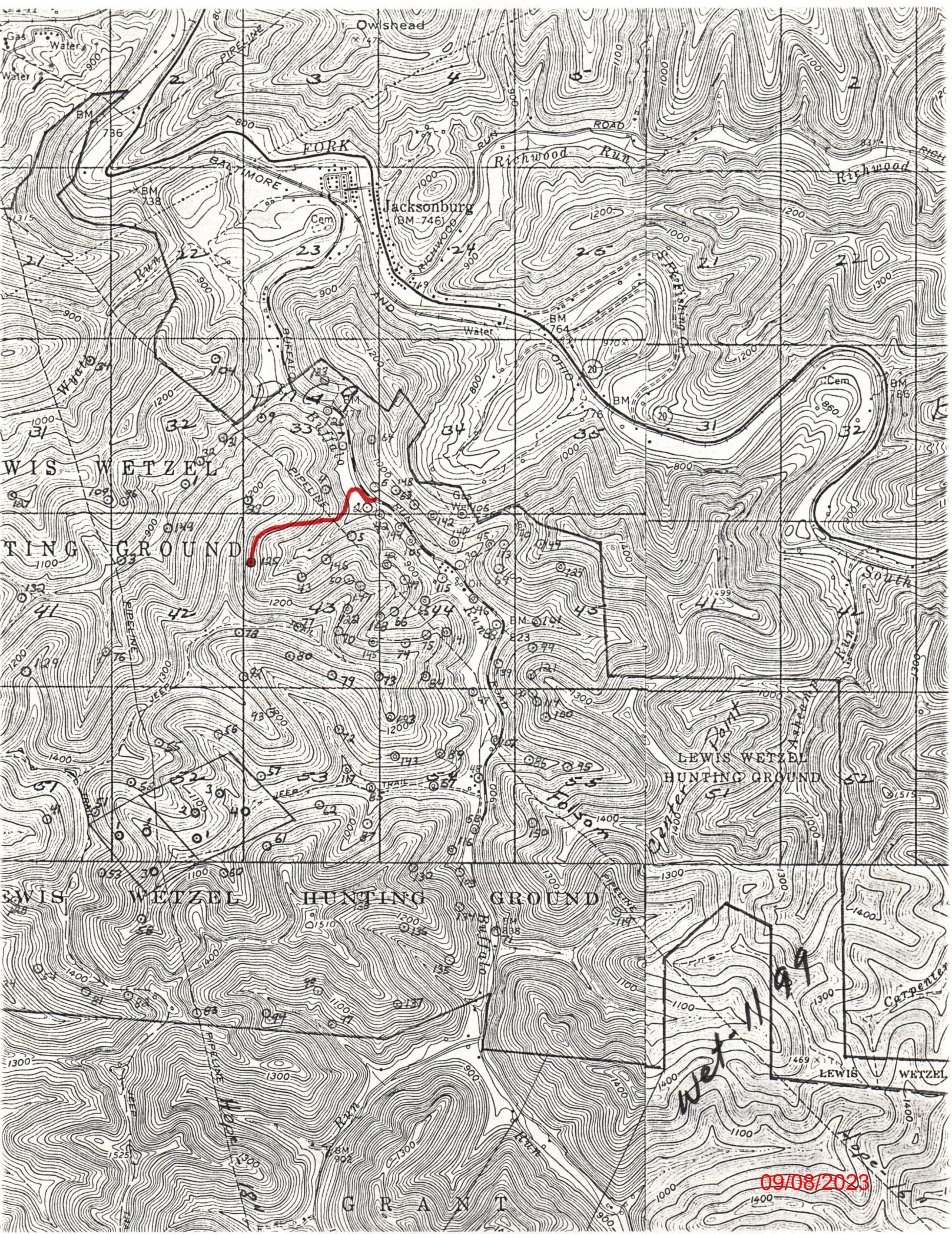

09/08/2023

Wetzel 1199

WIS WETZEL
HUNTING GROUND

LEWIS WETZEL
HUNTING GROUND

WIS WETZEL HUNTING GROUND

G R A N T

DEPT. OF MINES
OIL & GAS DIVISION

OCT 10 1980

RECEIVED

09/08/2023



RECEIVED

OCT - 2 1980

STATE OF WEST VIRGINIA
DEPARTMENT OF MINES

Oil and Gas Division
WELL RECORD

OIL & GAS DIVISION
DEPT. OF MINES

Rotary _____ Oil XXX
Cable XXX Gas _____
Recycling _____ Comb. _____
Water Flood _____ Storage _____
Disposal _____ (Kind) _____

Quadrangle Pine Grove 7.5'

Permit No. _____

Company <u>QUAKER STATE OIL REFG. CORP.</u>	Casing and Tubing	Used in Drilling	Left in Well	Cement fill up Cu. ft. (Sks.)
Address <u>P.O.Box 1327, Parkersburg, WV 26101</u>	Size			
Farm <u>John Mills, Jr.</u> Acres <u>5228.5</u>	20-16			
Location (waters) <u>Buffalo Run</u>	Cond. <u>13"</u>	<u>16'</u>	<u>16'</u>	
Well No. <u>125</u> Elev. <u>1220</u>	<u>-10"</u>	<u>332'</u>	<u>332'</u>	
District <u>Grant</u> County <u>Wetzel</u>	<u>9 5/8</u>			
The surface of tract is owned in fee by <u>Lewis Wetzel</u>	<u>8 1/4</u>	<u>1402'</u>	<u>0</u>	
<u>Hunting Ground</u>	<u>6 5/8</u>	<u>2162</u>	<u>2162 on</u>	BHP
Address <u>Charleston, WV 25305</u>	<u>5 3/16</u>	<u>2330</u>	<u>2330 on</u>	BHP
Mineral rights are owned by <u>Mills Wetzel Lands, Inc.</u>	<u>4 1/2</u>			
Address <u>10 S. LaSalle St., Chicago, IL</u>	<u>3</u>			
Drilling Commenced <u>Sept. 9, 1912</u>	<u>2</u>			* see below
Drilling Completed <u>Nov. 29, 1912</u>	Liners Used			
Initial open flow <u>show</u> cu. ft. <u>show</u> bbls.				
Final production <u>show</u> cu. ft. per day <u>8 BOB</u>				
Well open <u>---</u> hrs. before test <u>---</u> RP.				

Well treatment details:

Shot on 12/3/12 with 40 qts nitro
Shot on 3/12/17 with 80 qts. nitro
Shot on 8/5/43 with 90 qts. nitro

* Tubing parted. Fished pumping line and tubing to around 2820'.
Mud left on top of fish with rock bridge from 2430' to 2450'.

Attach copy of cementing record.

Coal was encountered at 882 Feet _____ Inches
Fresh water NA Feet _____ Salt Water NA Feet _____
Producing Sand Gordon Depth 3006 - 3019

Formation	Color	Hard or Soft	Top Feet	Bottom Feet	Oil, Gas or Water	* Remarks
Pittsburgh Coal			882			
Little Dunkand Sand			1287	1304		
Big Dunkard Sand			1402	1426		
Big Lime			2152	2203		
Big Injun Sand			2204	2475		
Gordon Stray			2968	3000	show of oil and gas	
Gordon Sand			3006	3019		

09/08/2023

(over)

* Indicates Electric Log tops in the remarks section.

Formation	Color	Hard or Soft	Top Feet	Bottom Feet	Oil, Gas or Water	* Remarks

09/08/2023

Date October 1, 19 80

APPROVED QUAKER STATE OIL REFG. CORP. (Owner)

By Michael C. Brannock
(Title)

Michael C. Brannock - Sr. Geologist

B-2

STATE OF WEST VIRGINIA
DEPARTMENT OF MINES, OIL AND GAS DIVISION

Date October 6, 19 81

FORM IV-35
(Obverse)

Operator's
Well No. JOHN MILLS, JR. #125

[08-78,

WELL OPERATOR'S REPORT
OF

API Well No. 47 - 103 - 1109F
State County Permit

DRILLING, FRACTURING AND/OR STIMULATING, OR PHYSICAL CHANGE

WELL TYPE: Oil XX / Gas ___ / Liquid Injection ___ / Waste Disposal ___ /
(If "Gas", Production ___ / Underground storage ___ / Deep ___ / Shallow ___)
LOCATION: Elevation: 1220 Watershed: Buffalo Run
District: Grant County: Wetzel Quadrangle: Pine Grove 7.5'

WELL OPERATOR QUAKER STATE OIL REFG. CORP. DESIGNATED AGENT Carl J. Carlson
Address P.O. Box 1327 Address P.O. Box 1327
Parkersburg, WV 26102-1327 Parkersburg, WV 26102-1327

PERMITTED WORK: Drill ___ / Convert ___ / Drill deeper ___ / Redrill ___ / Fracture or stimulate XX
Plug off old formation ___ / Perforate new formation ___ /
Other physical change in well (specify) _____

PERMIT ISSUED ON Oct. 14, 19 81

OIL & GAS INSPECTOR FOR THIS WORK:

(IF APPLICABLE: PLUGGING OF DRY HOLE ON
CONTINUOUS PROGRESSION FROM DRILLING OR
REWORKING. VERBAL PERMISSION OBTAINED

Name Phillip L. Tracy

Address Rt. #3
Alma, WV 26320

GEOLOGICAL TARGET FORMATION: Big Injun Dept: 2203 - 2425 feet

Depth of completed well, 2425 feet Rotary ___ / Cable Tools XX

Water strata depth: Fresh, na feet; salt, na feet.

Coal seam depths: 882' Is coal being mined in the area? no

Work was commenced April 13, 19 81, and completed September 15, 19 81

CASING AND TUBING PROGRAM

CASING OR TUBING TYPE	SPECIFICATIONS				FOOTAGE INTERVALS		CEMENT FILL-UP OR SACKS (Cubic feet)	PACKERS
	Size	Grade	Weight per ft	New	Used	For drilling		
Conductor	13					16	16) Old well record
Fresh water	10					332	0	
Coal	8 1/4					1402	0	
Intermediate	6 5/8					2162	2162 on BHP) Deaths set
Production	4 1/2	K-55	9.5	XX		2324	2324	
Tubing								Perforations: Top Bottom
Liners								

RECEIVED

OCT 8 - 1981

OIL AND GAS DIVISION
WV DEPARTMENT OF MINES

OPEN FLOW DATA

Producing formation Big Injun Pay zone depth 2203 - 2425 feet

Gas: Initial open flow, --- Mcf/d Oil: Initial open flow, --- Bbl/d

Final open flow, show Mcf/d Final open flow, 1 Bbl/d

Time of open flow between initial and final tests, -- hours

Static rock pressure, 75 psig (surface measurement) after 24 hours shut in

[If applicable due to multiple completion--]

Second producing formation _____ Pay zone depth _____ feet

Gas: Initial open flow, _____ Mcf/d Oil: Initial open flow, _____ Bbl/d

Final open flow, _____ Mcf/d Final open flow, _____ Bbl/d

Time of open flow between initial and final tests, _____ hours

Static rock pressure, _____ psig (surface measurement) after _____ hours shut in

09/08/2023

DETAILS OF PERFORATED INTERVALS, FRACTURING OR STIMULATING, PHYSICAL CHANGE, ETC.

Perforated from 2206 to 2263 with 17 shots.

Frac'd on 8/26/81 with 519 bbl. water and 9000# of 10/20 sand.
Breakdown at 2100 psi, treated at 3022 psi and 27 BPM. I.S.I. 1900 psi.

WELL LOG

FORMATION	Color	Hard or Soft	Top Feet	Bottom Feet	Remarks Including indication of all fresh and salt water, coal, oil and gas
Pittsburgh Coal				882	
Little Dunkard			1287	1304	
Big Dunkard			1400	1426	
Shale			1426	1485	
Sandstone			1485	1618	
Shale			1618	1676	
Sandstone			1676	1744	
Shale			1744	1795	
Sandstone			1795	1840	
Shale			1840	1893	
Sandstone			1893	1905	
Shale			1905	2108	
Little Lime			2108	2122	
Pencil Cave			2122	2118	
Big Lime			2118	2203	
Big Injun			2203	2425	L.T.D.

(Attach separate sheets to complete as necessary)

QUAKER STATE OIL REFINING CORPORATION
Well Operator
By Michael C. Brannock
Its Michael C. Brannock - Sr. Geologist

NOTE: Regulation 2.02(i) provides as follows:
"The term 'log' or 'well log' shall mean a systematic, detailed geological record of all formations, including coal, encountered in the drilling of a well."

09/08/2023

STATE OF WEST VIRGINIA
 DEPARTMENT OF MINES
 OIL AND GAS DIVISION
FINAL INSPECTION REQUEST
INSPECTOR'S COMPLIANCE REPORT

RECEIVED
 NOV 17 1983
 OIL & GAS DIVISION
 DEPT. OF MINES

Permit No. 103-1199-F County Wetzel
 Company Quaker State Farm John Mills
 Inspector _____ Well No. 125
 Date _____

RULE	DESCRIPTION	IN COMPLIANCE	
		Yes	No
23.06	Notification Prior to starting Work	_____	_____
25.04	Prepared before Drilling to prevent waste	_____	_____
25.03	High-Pressure Drilling	_____	_____
16.01	Required Permits at wellsite	_____	_____
15.03	Adequate Fresh Water Casing	_____	_____
15.02	Adequate Coal Casing	_____	_____
15.01	Adequate Production Casing	<u>✓</u>	_____
15.04	Adequate Cement Strength	_____	_____
23.02	Maintained Access Roads	<u>✓</u>	_____
25.01	Necessary Equipment to prevent Waste	<u>✓</u>	_____
23.03	Reclaimed Drilling Site	<u>✓</u>	_____
23.04	Reclaimed Drilling Pits	<u>✓</u>	_____
23.05	No surface or underground Pollution	<u>✓</u>	_____
7.03	Identification Markings	<u>✓</u>	_____

COMMENTS: This well was drilled before I started to work

I have inspected the above well and (HAVE/HAVE NOT) found it to be in compliance with all of the rules and regulations of the Office of Oil and Gas Department of Mines of the State of West Virginia.

SIGNED: R. A. Lowther
 DATE: 11-15-83

09/08/2023

RECEIVED

NOV 17 1983

OIL & GAS DIVISION

DEPT. OF MINES

[Faint, illegible handwritten notes]

[Faint, illegible handwritten notes]

[Faint, illegible handwritten notes]

09/08/2023



State of West Virginia

Department of Mines
Oil and Gas Division

Charleston 25305

WALTER N. MILLER
DIRECTOR

May 20, 1982

Quaker State Oil Refining Corp.
P. O. Box 1327
Parkersburg, W. V. 26101

Dear Sir:

The required records and reports have been received in this office and the District Inspectors have submitted Final Inspections for the following wells listed below:

<u>PERMIT NO.</u>	<u>FARM AND WELL NO.</u>	<u>DISTRICT</u>
WET-1198-FRAC.	John Mills, Jr., #1	Grant
WET-1199-FRAC.	John Mills, Jr., #125	Grant
WET-1200-FRAC.	John Mills, Jr., #138	Grant
WET-1224	Mills Wetzel Lands, Inc./J. Mills, Jr. #154	Grant
WET-1225	Mills Wetzel Lands, Inc./John Mills, Jr. #155	Grant
WET-1226	Mills Wetzel Lands, Inc./John Mills, Jr. #156	Grant
WET-1227	Mills Wetzel Lands, Inc./John Mills, Jr. #157	Grant

In accordance with Chapter 22, Article 4, Section 2, the bond coverage for above captioned wells will stay in force for life of well. Reclamation requirements have been approved.....

Very truly yours,

Fred Burdette

STATE OF WEST VIRGINIA
DEPARTMENT OF MINES
OIL AND GAS WELLS DIVISION

Well Record

INSPECTOR'S WELL REPORT

Permit No. 103-1199 F

Oil or Gas Well _____
(KIND)

Company	CASING AND TUBING	USED IN DRILLING	LEFT IN WELL	PACKERS
<u>Quaker State</u>	Size			
<u>Parkersburg, W. Va.</u>	16			Kind of Packer
<u>John mills Jr</u>	13			
<u>125</u>	10			Size of
<u>Grant</u> County <u>Wetzel</u>	8 1/4			
Drilling commenced	6 5/8			Depth set
Drilling completed _____ Total depth _____	5 3/16			
Date shot _____ Depth of shot _____	3			Perf. top
Initial open flow _____ /10ths Water in _____ Inch	2			Perf. bottom
Open flow after tubing _____ /10ths Merc. in _____ Inch	Liners Used			Perf. top
Volume _____ Cu. Ft.				Perf. bottom
Rock pressure _____ lbs. _____ hrs.	CASING CEMENTED _____ SIZE _____ No. FT. _____ Date			
Oil _____ bbls., 1st 24 hrs.	NAME OF SERVICE COMPANY			
Fresh water _____ feet _____ feet	COAL WAS ENCOUNTERED AT _____ FEET _____ INCHES			
Salt water _____ feet _____ feet	_____ FEET _____ INCHES _____ FEET _____ INCHES			

RECEIVED

APR 19 1982

OIL AND GAS DIVISION
WV DEPARTMENT OF MINES

Drillers' Names _____

Remarks: Final Inspection accepted

4-16-82

R.A. Lowther 512
09/08/2023
DISTRICT WELL INSPECTOR

STATE OF WEST VIRGINIA
 DEPARTMENT OF MINES
 OIL AND GAS WELLS DIVISION
INSPECTOR'S PLUGGING REPORT

Permit No. _____ Well No. _____

COMPANY _____ ADDRESS _____

FARM _____ DISTRICT _____ COUNTY _____

Filling Material Used _____

Liner	Location	Amount	Packer	Location		
PLUGS USED AND DEPTH PLACED			BRIDGES	CASING AND TUBING		
CEMENT-THICKNESS	WOOD-SIZE	LEAD	CONSTRUCTION-LOCATION	RECOVERED	SIZE	LOST

Drillers' Names _____

Remarks: _____

NO. 2340 100 100 100 100
 2231M 2231M 2231M 2231M

Handwritten notes: 2231M 2231M 2231M 2231M

I hereby certify I visited the above well on this date.

DATE

09/08/2023

DISTRICT WELL INSPECTOR

10-3-80

Latitude 39° 32' 30"
(15') 39° 35'
10,240' SOUTH
6,990' WEST

Longitude 80° 35' 30"

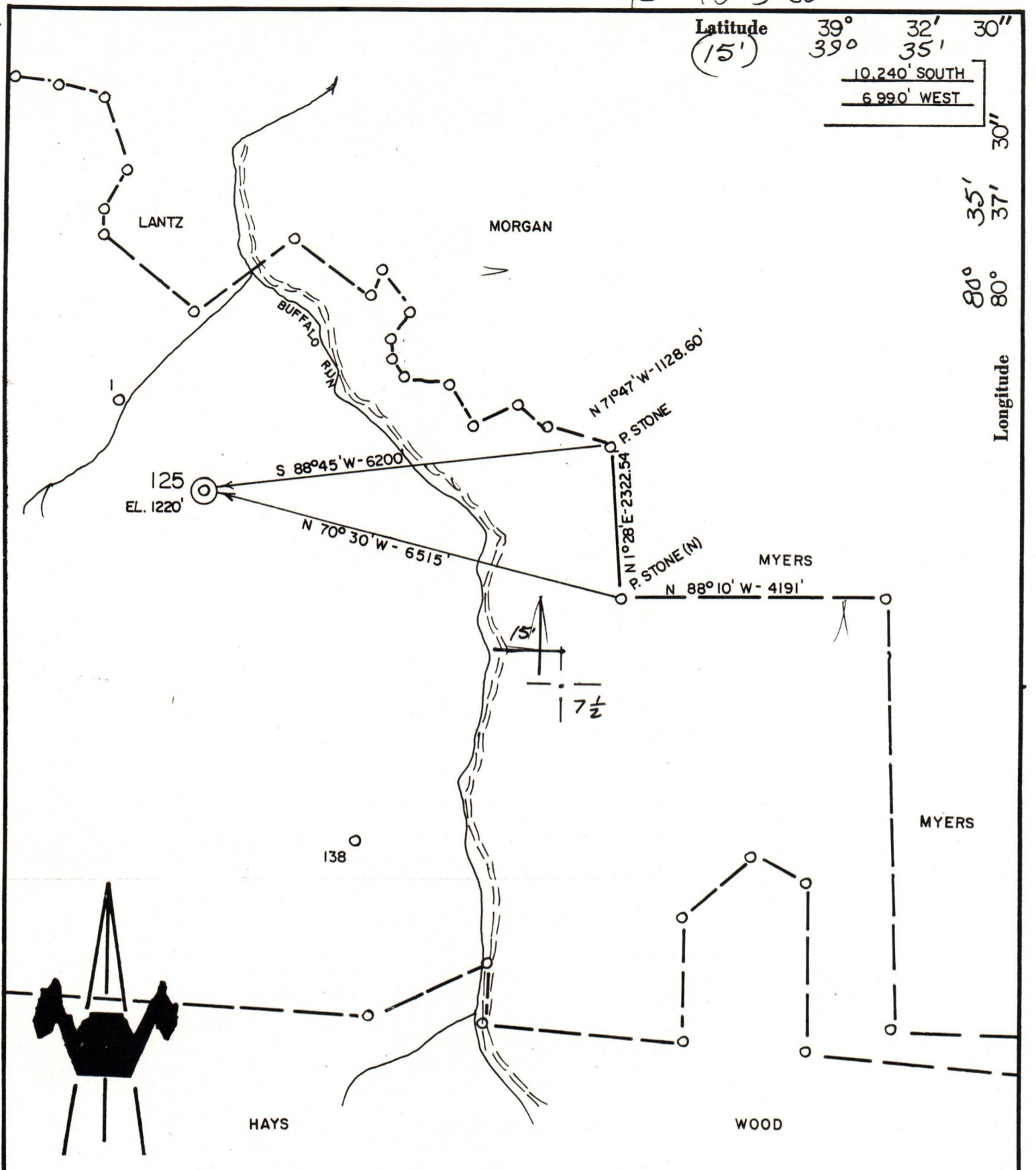

ACCURACY: 1'/200'

- New Location
- Drill Deeper
- Abandonment
- Fracture
- Redrill
- Other

Formation GORDON Oil
 Est. Depth 2300' Gas
 Other

Source of Elevation B.M. ON BUFFALO (823')
 I, the undersigned, hereby certify that this map is correct to the best of my knowledge and belief and shows all the information required by paragraph 6 of the rules and regulations of the oil and gas section of the mining laws of West Virginia.

Company QUAKER STATE OIL REF. CORP.
 Address PARKERSBURG, WV
 Surface Owner LEWIS WETZEL HUNTING GROUND
 Mineral Owner MILLS WETZEL LANDS, INC.
 Farm JOHN MILLS, JR.
 Well No. 125 Acres 5228.5
 Elevation 1220' LITTLETON 15'
 Quadrangle PINE GROVE Series 7.5'
 County WETZEL District GRANT
 Date 9/24/80 Scale 1" = 2000'

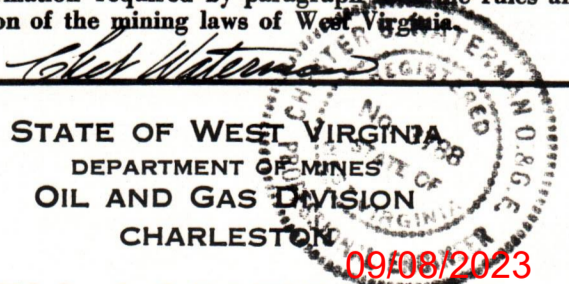

WELL LOCATION MAP
 47 - 103 - 1199 FRAC
 STATE COUNTY PERMIT

+ Denotes location of well on United States Topographic Maps.
 Engineer CHET WATERMAN
 Engineer's Registration No. 3788 File No. 80-558

2330 BIG INJUN