

NORTH

CHARLES A. & SHERLENE J. PHILLIPS
92.3 Ac.

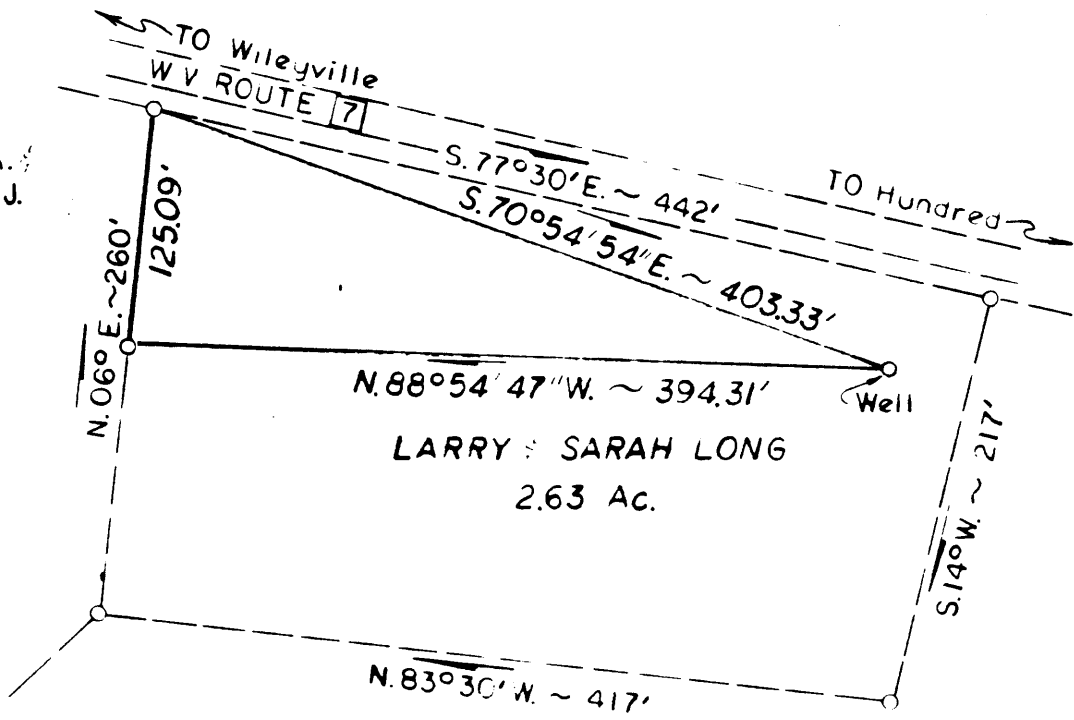

LARRY & SARAH LONG
2.63 Ac.

HARRY & EILEEN MORRIS
67 Ac.

LONGITUDE 80°35'00"

14550'

Topo

FILE NO. _____
DRAWING NO. _____
SCALE 1" = 100'
MINIMUM DEGREE OF ACCURACY 1 in 200
PROVEN SOURCE OF ELEVATION Intersection of USGS contour & C of Rt. 7 1080'

I THE UNDERSIGNED, HEREBY CERTIFY THAT THIS PLAT IS CORRECT TO THE BEST OF MY KNOWLEDGE AND BELIEF AND SHOWS ALL THE INFORMATION REQUIRED BY LAW AND THE REGULATIONS ISSUED AND PRESCRIBED BY THE DEPARTMENT OF MINES
(SIGNED) _____
R.P.E. No 6918 LLS _____

PLACE SEAL HERE

(+) DENOTES LOCATION OF WELL ON UNITED STATES TOPOGRAPHIC MAPS
FORM IV-6 (8-78)



DATE 4-15 1981
OPERATOR'S WELL NO one
API WELL NO _____
47 - 103 - 1182-P
STATE COUNTY PERMIT

STATE OF WEST VIRGINIA
DEPARTMENT OF MINES
OIL AND GAS DIVISION

WELL TYPE OIL ___ GAS ___ LIQUID INJECTION ___ WASTE DISPOSAL ___
(IF "GAS" PRODUCT ON ___ STORAGE ___ DEEP ___ SHALLOW ___
LOCATION ELEVATION 1075.17' WATER SHED _____
DISTRICT Center COUNTY Wetzel
QUADRANGLE Littleton
SURFACE OWNER Larry & Sarah Long ACREAGE 2.63
OIL & GAS ROYALTY OWNER Darrel & Mary J. Lambert LEASE ACREAGE _____
LEASE NO. _____
PROPOSED WORK DRILL ___ CONVERT ___ DRILL DEEPER ___ REDRILL ___ FRACTURE OR STIMULATE ___ PLUG OFF OLD FORMATION ___ PERFORATE NEW FORMATION ___ OTHER PHYSICAL CHANGE IN WELL (SPECIFY) _____

AUG 24 1981

PLUG AND ABANDON CLEAN OUT AND REPLUG ___
TARGET FORMATION NA ESTIMATED DEPTH NA
WELL OPERATOR STEVE DUCKWORTH DESIGNATED AGENT SAME
ADDRESS DAVIDSON RT. BOX 88 ADDRESS _____
GASSAWAY WV 26624

RECEIVED

FORM OG-8

STATE OF WEST VIRGINIA
DEPARTMENT OF MINES
OIL AND GAS WELLS DIVISION

FEB 9 - 1982

OIL AND GAS DIVISION
WV DEPARTMENT OF MINES

AFFIDAVIT OF PLUGGING AND FILLING WELL

AFFIDAVIT SHOULD BE MADE IN TRIPLICATE, ONE COPY MAILED TO THE DEPARTMENT, ONE COPY TO BE RETAINED BY THE WELL OPERATOR AND THE THIRD COPY (AND EXTRA COPIES IF REQUIRED) SHOULD BE MAILED TO EACH COAL OPERATOR AT THEIR RESPECTIVE ADDRESSES.

NONE
COAL OPERATOR OR OWNER

Steve Duckworth
NAME OF WELL OPERATOR

Gassaway, W.Va. 26624
COMPLETE ADDRESS

February 4 1982
WELL AND LOCATION

Center District

Wetzel County

Well No. 1

Larry and Sharon Long Farm

STATE INSPECTOR SUPERVISING PLUGGING William Blosser

AFFIDAVIT

STATE OF WEST VIRGINIA,
County of Benton } SS:

Eugene Prunty and Todd Duckworth
being first duly sworn according to law depose and say that they are experienced in the work of plugging and filling oil and gas wells and were employed by Steve Duckworth, well operator, and participated in the work of plugging and filling the above well, that said work was commenced on the 18 day of October, 1981, and that the well was plugged and filled in the following manner:

SAND OR ZONE RECORD	FILLING MATERIAL	PLUGS USED	CASING	
			CSG PULLED	CSG LEFT IN
FORMATION	<u>cleaned out to 1674'</u> <u>Gelled hole</u>	SIZE & KIND		
	<u>Cement</u>	<u>1674' - 1424'</u>		
	<u>Cement</u>	<u>1000' - 850'</u>		
	<u>Cement</u>	<u>575' - 375'</u>		
	<u>Cement</u>	<u>50' - surface</u>		
COAL SEAMS				
(NAME)		DESCRIPTION OF MONUMENT		
(NAME)		<u>No monument in yard</u>		
(NAME)		<u>Well is 38' from corner</u>		
(NAME)		<u>of steel bride and 41' from</u>		
(NAME)		<u>corner of house</u>		

and that the work of plugging and filling said well was completed on the 2 day of February, 1982.

And further deponents saith not.

Sworn to and subscribed before me this 8 day of Feb, 1982.

My commission expires:

Aug, 4, 1984

Eugene Prunty
Todd Duckworth
Albert B. Stewart
Notary Public.

Permit No. 47-103-1182-1