

WW-7
8-30-06

4710301170 P



West Virginia Department of Environmental Protection
Office of Oil and Gas
WELL LOCATION FORM: GPS

API: 47-103-01170 WELL NO.: 7254

FARM NAME: I. D. MORGAN

RESPONSIBLE PARTY NAME: WEST VIRGINIA LAND RESOURCES INC.

COUNTY: WETZEL DISTRICT: GRANT

QUADRANGLE: BIG RUN W.VA

SURFACE OWNER: SOUTHERN COUNTRY FARMS INC.

ROYALTY OWNER: _____

UTM GPS NORTHING: 4,372,971 m (958')

UTM GPS EASTING: 539,997 m GPS ELEVATION: 292 m

The Responsible Party named above has chosen to submit GPS coordinates in lieu of preparing a new well location plat for a plugging permit or assigned API number on the above well. The Office of Oil and Gas will not accept GPS coordinates that do not meet the following requirements:

1. Datum: NAD 1983, Zone: 17 North, Coordinate Units: meters, Altitude: height above mean sea level (MSL) – meters.
2. Accuracy to Datum – 3.05 meters
3. Data Collection Method:

Survey grade GPS _____ : Post Processed Differential _____

Real-Time Differential _____

Mapping Grade GPS X : Post Processed Differential X

Real-Time Differential _____

4. Letter size copy of the topography map showing the well location.

I the undersigned, hereby certify this data is correct to the best of my knowledge and belief and shows all the information required by law and the regulations issued and prescribed by the Office of Oil and Gas.

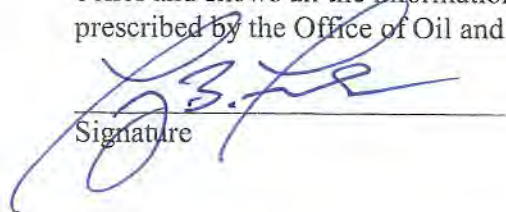
Signature

Professional Surveyor
Title

APRIL 6, 2021
Date

RECEIVED
Office of Oil and Gas

APR 29 2021

WV Department of
Environmental Protection

07/02/2021

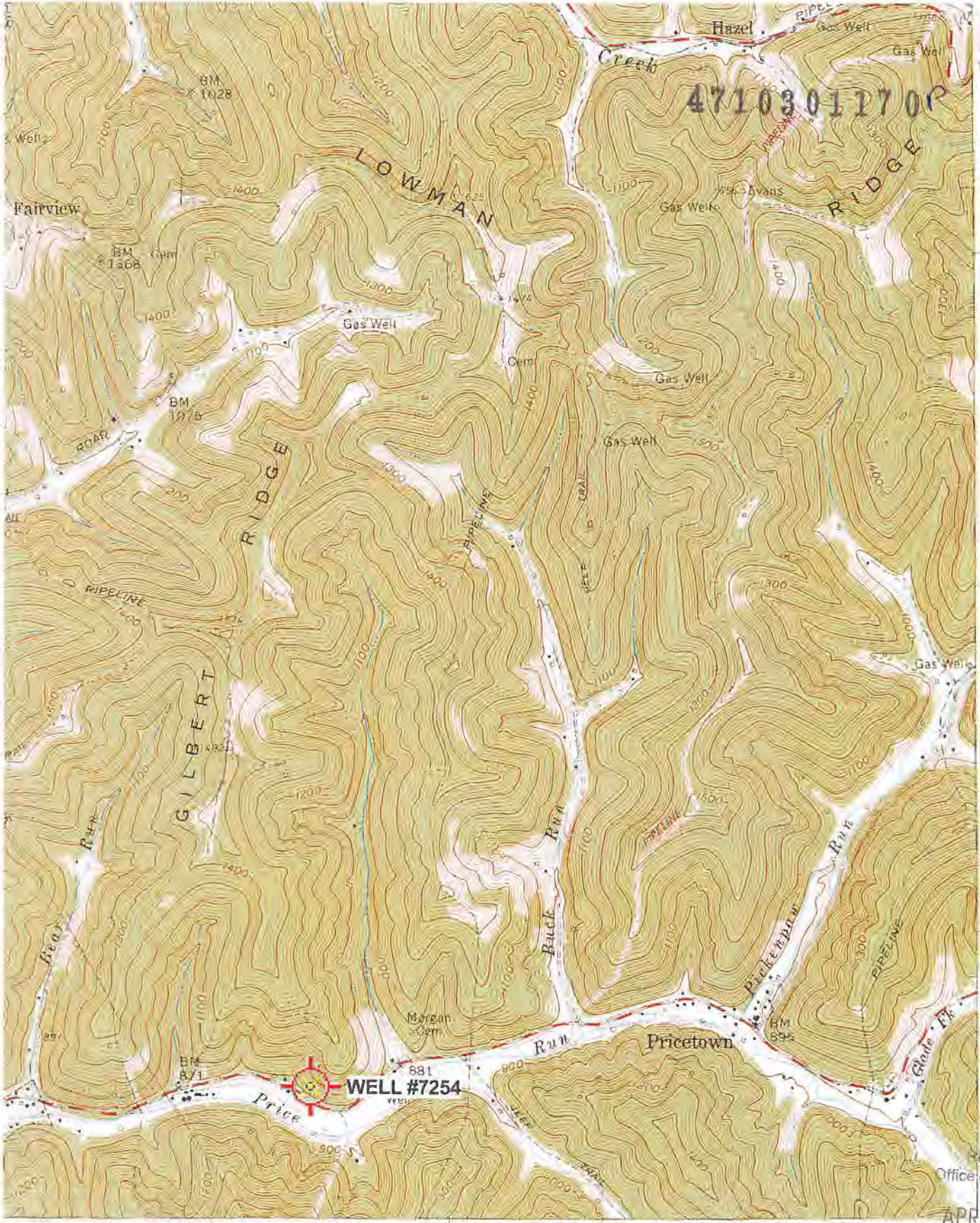

471
32'30"
476
475
474
473

39 32'30" 40 41

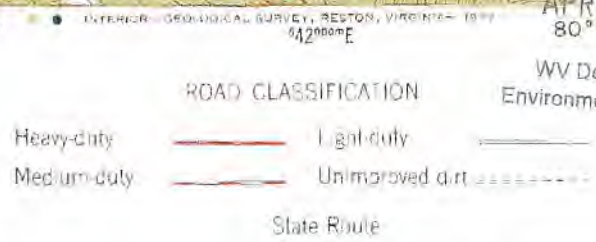
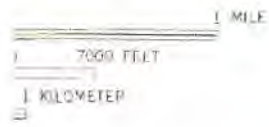

RECEIVED
Office of Oil and Gas
APR 30 2021
80° 30'

WV Department of Environmental Protection



07/02/2021

BIG RUN, W. VA.

'Big Run; WV' Scale: 1" = 0.379Mi 610Mt 2.000Ft. 1 Mi = 2 640" 1 cm = 240Mt