

LATITUDE 39° 30' 00"

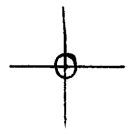

LONGITUDE 80° 32' 30"

7'5 OGIS topo location

7.5' loc 0.30 S 15' loc _____
 0.77 W (calc.) _____

Company _____

Farm _____

Quad Folsom 7 1/2'

County WETZEL

District GRANT

WELL LOCATION MAP

File No. 103-1128

39°30'

SMITHFIELD

7.5' TOPO

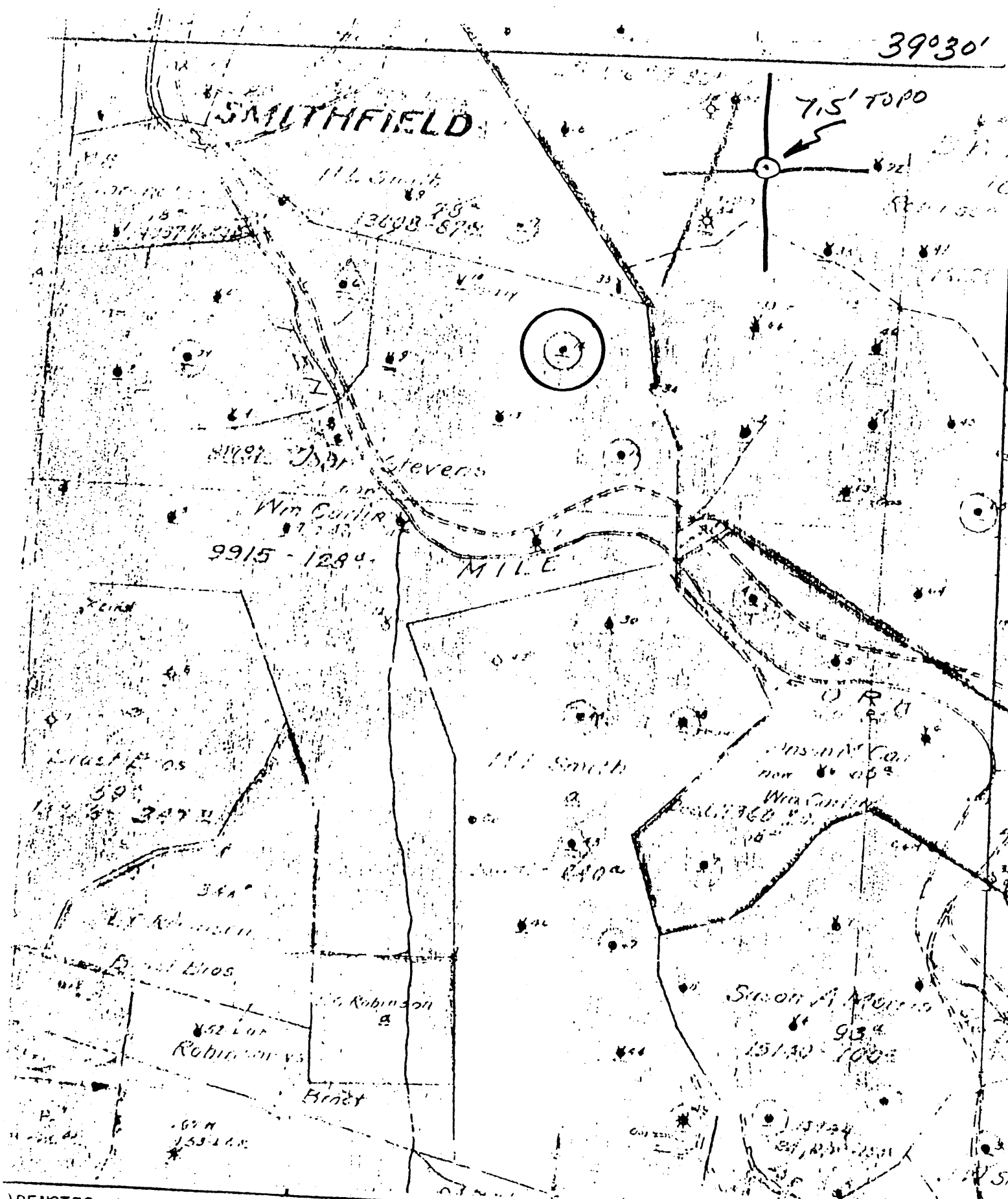

○ DENOTES LOCATION OF ALL ON UNITED STATES TOPOGRAPHIC MAPS

FORM IV-6
3-78
59N3E3



DATE 1-8-1979
 OPERATOR'S WELL NO. 14
 API WELL NO. 47-103-1128
 STATE COUNTY PERMIT

STATE OF WEST VIRGINIA
DEPARTMENT OF MINES

OIL AND GAS DIVISION

WELL TYPE: OIL GAS LIQUID INJECTION WASTE DISPOSAL
 (IF "GAS", PRODUCTION STORAGE DEEP SHALLOW
 LOCATION: ELEVATION _____ WATER SHED SOUTH Fk FISHING CK
 DISTRICT GRANT COUNTY WETZEL
 QUADRANGLE FOLSOM 7.5'
 SURFACE OWNER _____ ACREAGE _____
 OIL & GAS ROYALTY OWNER _____ LEASE NO. _____ LEASE ACREAGE _____
 PROPOSED WORK: DRILL CONVERT DRILL DEEPER REDRILL FRACTURE OR
 STIMULATE PLUS OFF OLD FORMATION PERFORATE NEW
 FORMATION OTHER PHYSICAL CHANGE IN WELL (SPECIFY) _____

PLUG AND ABANDON CLEAN OUT AND REPLUG
 TARGET FORMATION _____ ESTIMATED DEPTH _____
 WELL OPERATOR Panzcoil Company DESIGNATED AGENT James A. Crews
 ADDRESS P. O. Box 1588 ADDRESS P. O. Box 1588
Parkersburg, W. Va. 26101

No. 1

SOUTH PENN OIL COMPANY—COMPLETION

SERIAL NO. _____ FARM STEVENS, JOHN WELL NO. 14
 ELEVATION _____ N. _____ S. 4 E. _____ W. 4
 LEASE NO. _____ ACRES _____ Cap 2852
 WATERS OF Ten Mile Fork, So. Fork Fishing Creek
 DISTRICT Grant COUNTY Wetzel STATE W.Va.
 DRILLING COMMENCED 10/23/96 COMPLETED 12/7/96 DEPTH 2425

SANDS	TOP	BOTTOM	ELEV. TOP	CASING
Pgm. COAL OR Big Inj.	1014	1020		10 770
Big Lime	2246	2323		81 1573
Big Inj. Sand	2323			6 2327
Gas	2329			
1st. Pay	2411			
				PACKERS AND DEPTH SET

INITIAL PROD. 125 Bbls. SAND Big Inj. DEPTH 2411
 GAS TEST _____ " _____ " _____ "
 SHOT 8/4/99 QUARTS 10 " _____ " _____ "
 REMARKS _____

REPORTED BY WETZEL DISTRICT ABANDONED _____

103-1128