

LATITUDE 39° 30' 00"

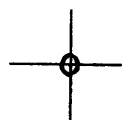

LONGITUDE 103° 32' 30"

7.5 OGIS topo location

7.5' loc 0.435 15' loc _____
 0.99 w (calc.) _____

Company _____

Farm _____

Quad Folsom 7 1/2'

County WETZEL

District GRANT

WELL LOCATION MAP

File No. 103-1127

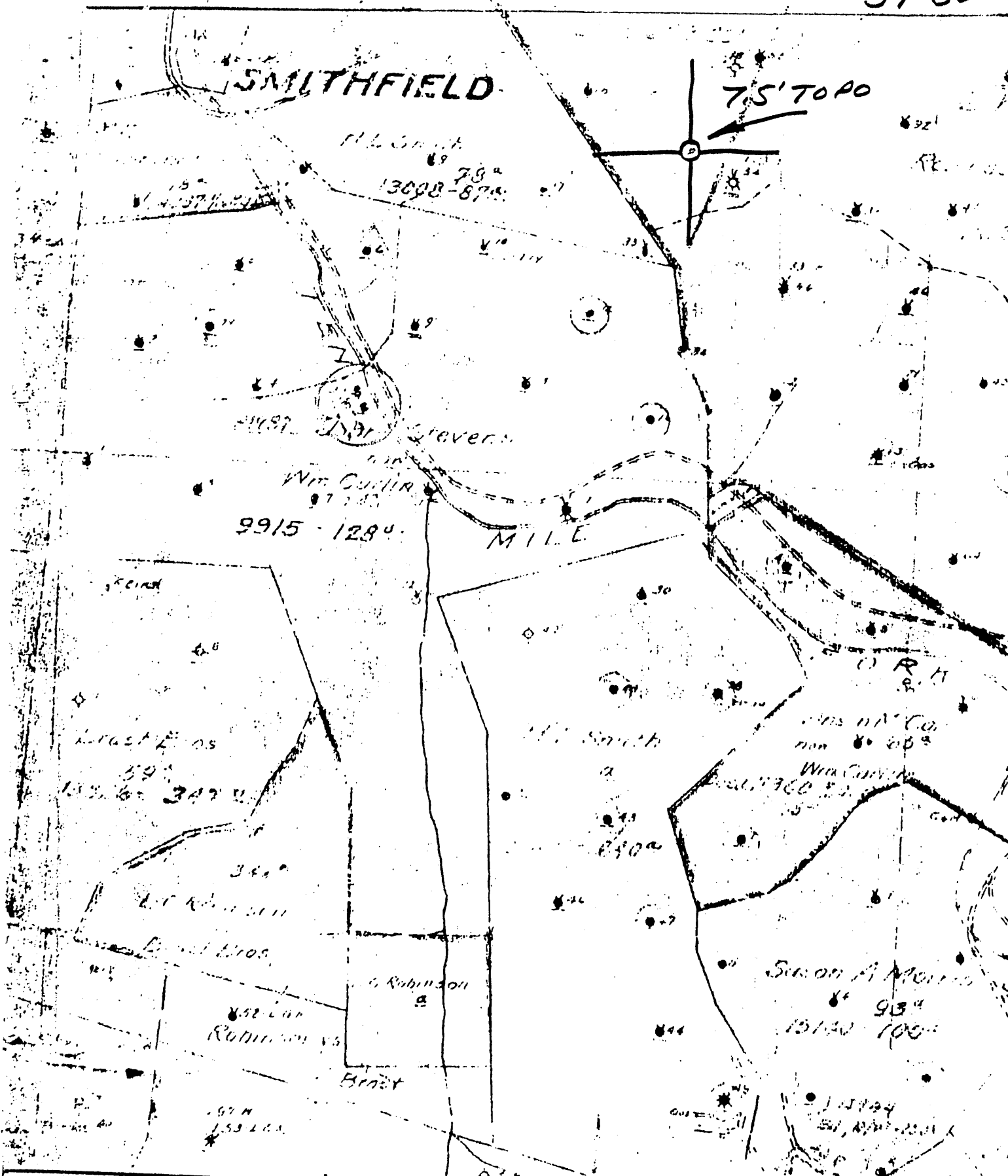

(+) DENOTES LOCATION OF WELL ON UNITED STATES TOPOGRAPHIC MAPS

FORM IV-6
(8-78)
159 N3E3



DATE 1-8-1979
 OPERATOR'S WELL NO. 8
 API WELL NO. 47-103-1127
 STATE COUNTY PERMIT

STATE OF WEST VIRGINIA
DEPARTMENT OF MINES
OIL AND GAS DIVISION

WELL TYPE: OIL GAS LIQUID INJECTION WASTE DISPOSAL
 (IF "GAS", PRODUCTION STORAGE DEEP SHALLOW
 LOCATION: ELEVATION _____ WATER SHED SOUTH FK, FISHING CK
 DISTRICT GRANT COUNTY WETZEL
 QUADRANGLE FOLSOM 7.5'

SURFACE OWNER _____ ACREAGE _____
 OIL & GAS ROYALTY OWNER _____ LEASE NO. _____ LEASE ACREAGE _____

PROPOSED WORK: DRILL CONVERT DRILL DEEPER REDRILL FRACTURE OR STIMULATE PLUS OFF OLD FORMATION PERFORATE NEW FORMATION OTHER PHYSICAL CHANGE IN WELL (SPECIFY) _____

PLUS AND ABANDON CLEAN OUT AND REPLUS
 TARGET FORMATION _____ ESTIMATED DEPTH _____

WELL OPERATOR Penzoil Company DESIGNATED AGENT James A. Crews
 ADDRESS P. O. Box 1588 ADDRESS P. O. Box 1588
Parkersburg, WV 26101 Parkersburg, WV 26101

No. 1

SOUTH PENN OIL COMPANY—COMPLETION

SERIAL NO. _____ FARM STEVENS. JOHN WELL NO. 8
 ELEVATION _____ N. _____ S. 4 E. _____ W. 4
 LEASE NO. _____ ACRES 1.28 2852
 WATERS OF Man Wile Fork, So. Fork Fishing Creek
 DISTRICT Grant COUNTY Wetzel STATE W.Va.
 DRILLING COMMENCED 4/27/96 COMPLETED 5/29/96 DEPTH 1993

| SANDS | TOP | BOTTOM | ELEV. TOP | CASING |
|-------------------------------|------|--------|-----------|-----------------------|
| PGH. COAL OR SHALE | 581 | 588 | | 10 317 |
| Big Lime | 1800 | 1893 | | 8 1103 |
| Big Inj. Sand | 1893 | | | 6 1594 |
| 1st. Pay | 1975 | | | 5 1553 |
| 2nd. Pay | 1988 | | | 5 350 |
| | | | | PACKERS AND DEPTH SET |

INITIAL PROD. 320 Bbls. SAND Big Inj. DEPTH 1975-1988
 GAS TEST _____
 SHOT 4/1/01 QUARTS 16 " " " 1980
 REMARKS _____

REPORTED BY WETZEL DISTRICT ABANDONED _____

103-1127