

LATITUDE 39° 42' 30"

LONGITUDE 80° 30' 00"

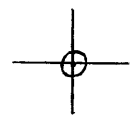

7'5 OGIS topo location

7.5' loc 2.29 S 15' loc _____
' 0.25 N (calc.) _____

Company _____

Farm _____

Quad LITTLETON 7 1/2'

County WETZEL

District CLAY

WELL LOCATION MAP

File No. 103-1116

(044)

3904232

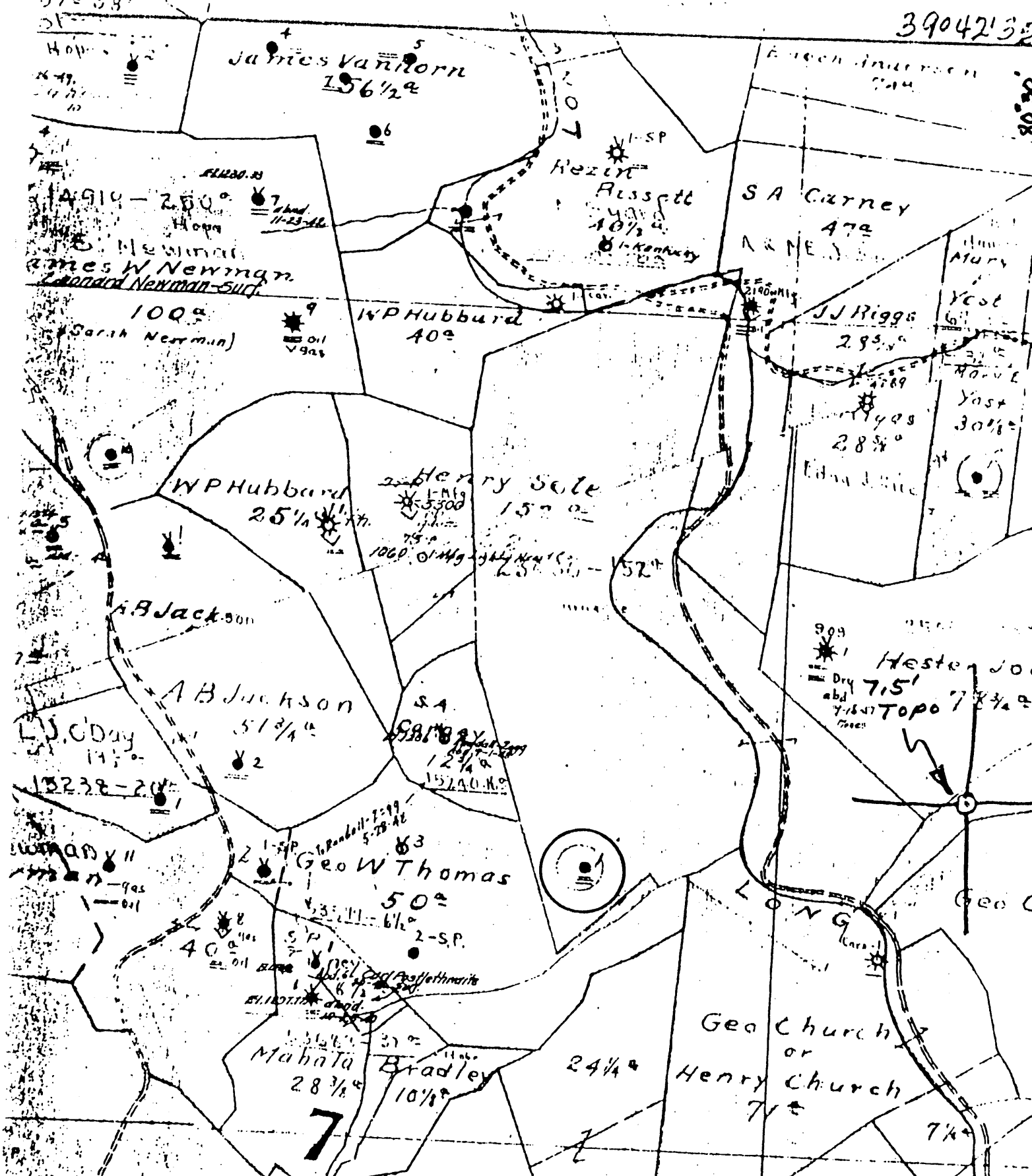

(+) DENOTES LOCATION OF WELL ON UNITED STATES TOPOGRAPHIC MAPS

FORM IV-6
(8-78)
N79N16E1



DATE 1-5- 1979
 OPERATOR'S WELL NO 1
 API WELL NO. 47-103-1116
 STATE COUNTY PERMIT

STATE OF WEST VIRGINIA
DEPARTMENT OF MINES
OIL AND GAS DIVISION

WELL TYPE: OIL GAS LIQUID INJECTION WASTE DISPOSAL
 (IF "GAS", PRODUCTION STORAGE DEEP SHALLOW
 LOCATION: ELEVATION _____ WATER SHED WVA, FORK OF FISH CK
 DISTRICT CLAY COUNTY WETZEL
 QUADRANGLE LITTLETON 7.5'

SURFACE OWNER _____
 OIL & GAS ROYALTY OWNER _____ ACREAGE _____
 LEASE NO. _____ LEASE ACREAGE _____

PROPOSED WORK: DRILL CONVERT DRILL DEEPER REDRILL FRACTURE OR
 STIMULATE PLUS OFF OLD FORMATION PERFORATE NEW
 FORMATION OTHER PHYSICAL CHANGE IN WELL (SPECIFY) _____

PLUS AND ABANDON CLEAN OUT AND REPLUG
 TARGET FORMATION _____ ESTIMATED DEPTH _____
 WELL OPERATOR Conocoil Company DESIGNATED AGENT James A. Green
 ADDRESS P. O. Box 1583 ADDRESS P. O. Box 1583
Parkersburg, WV 26101 Parkersburg, WV 26101

Well No. / *Henry Salome* Farm.
 Lease No. *Henry Salome* District *Henry* County *W.V.*
 Rig built by *J.H. Rice*
 Well drilled by *Warriner Drilling Co.* Contractor.
 Began drilling *Nov 16 1905* Completed *Jan 15 1906*

ROCK FORMATION.	TOP.	BOTTOM.	REMARKS
Wood Creek		16	Start Linn
Mapleton Coal	776		
Chickering	891	891	891
Big Buckhorn Sand	1351	1259	2972
Gas	1660	1715	2994
Salt	1819	1915	3086
"	1939	1984	3136
Gas	1859	1860	
Little Linn	2072	2082	
Queen Linn	2082	2090	
Big Linn	2090	2158	
Big Inyan Sand	2158	2360	
Hardy Sand	2472	3002	
Hardy Sand	2794		
Hardy Sand	3035	3054	
Hardy Sand	3086		
Hardy Sand	3086	3090	
Total		3136	

CASING RECORD.												
Dia.	CHANGED TO WELL.		PUT IN WELL.		PULLED OUT.		LEFT IN WELL.		Transferred before Completion.		Left at Well Not in Use.	
	Feet	In.	Feet	In.	Feet	In.	Feet	In.	Feet	In.	Feet	In.
10"			330	-			380	-				
8 1/4"			1394	-			1394	-				
6 1/2"			2131	-			2131	-				
5 1/4"			2170	-			2170	-				

Production First 24 Hours *Henry Salome* *2.5 Bbls* Signed *J.H. Rice* *Sept.*