

WW-7
8-30-06



West Virginia Department of Environmental Protection
Office of Oil and Gas

WELL LOCATION FORM: GPS

API: 47-103-01106 WELL NO.: 7196

FARM NAME: LEVI SHUMAN HEIRS

RESPONSIBLE PARTY NAME: WEST VIRGINIA LAND RESOURCES INC.

COUNTY: WETZEL DISTRICT: GRANT

QUADRANGLE: FOLSOM W.VA

SURFACE OWNER: BERNARD R. ELLIOTT SR.

ROYALTY OWNER: _____

UTM GPS NORTHING: 4,372,137 m

UTM GPS EASTING: 541,460 m GPS ELEVATION: 352 m

RECEIVED
Office of Oil and Gas
JUN 17 2021

WV Department of
Environmental Protection

(1155')
352 m

The Responsible Party named above has chosen to submit GPS coordinates in lieu of preparing a new well location plat for a plugging permit or assigned API number on the above well. The Office of Oil and Gas will not accept GPS coordinates that do not meet the following requirements:

- Datum: NAD 1983, Zone: 17 North, Coordinate Units: meters, Altitude: height above mean sea level (MSL) – meters.
- Accuracy to Datum – 3.05 meters
- Data Collection Method:

Survey grade GPS : Post Processed Differential _____
Real-Time Differential

Mapping Grade GPS _____ : Post Processed Differential _____
Real-Time Differential _____

4. Letter size copy of the topography map showing the well location.

I the undersigned, hereby certify this data is correct to the best of my knowledge and belief and shows all the information required by law and the regulations issued and prescribed by the Office of Oil and Gas.

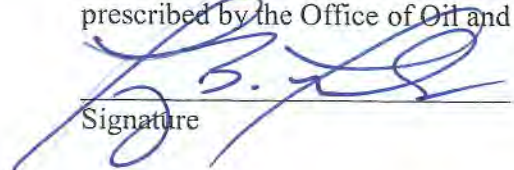
Signature

Professional Surveyor
Title

JUNE 7, 2021
Date

4710301106P

FOLSOM QUADRANGLE
WEST VIRGINIA
7.5 MINUTE SERIES (TOPOGRAPHIC)
NE/4 CENTER POINT 15' QUADRANGLE

1983 II SW
GLOVER GAP

39 32'30" 40 1 710 000 FEET 42 80°30' 39°30'

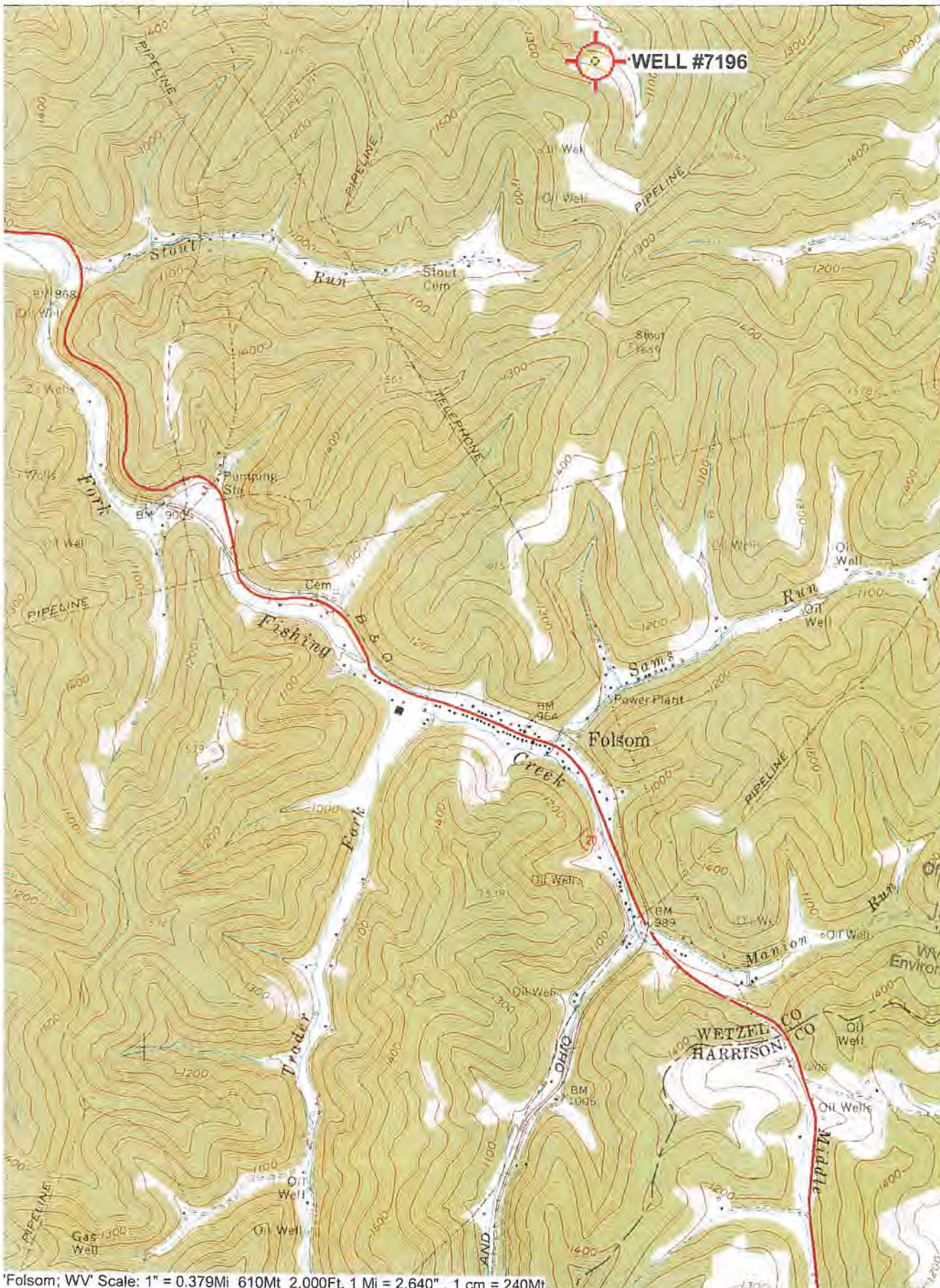

4372
4371
360 000
FEET
4370
4369
4368
27'30"
4367

RECEIVED
Office of Oil and Gas
JUN 17 2021
WV Department of
Environmental Protection

06/25/2021