

LATITUDE 39° 30' 00"

LONGITUDE 90° 30' 00"

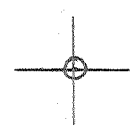

7'5 OGIS topo location .

7.5' loc 2.14 S 15' loc _____
 0.63 W (calc.) _____

Company _____

Farm _____

Quad Folsom 7 1/2'

County WETZEL

District GRANT

WELL LOCATION MAP

File No. 103-10917

39° 30'

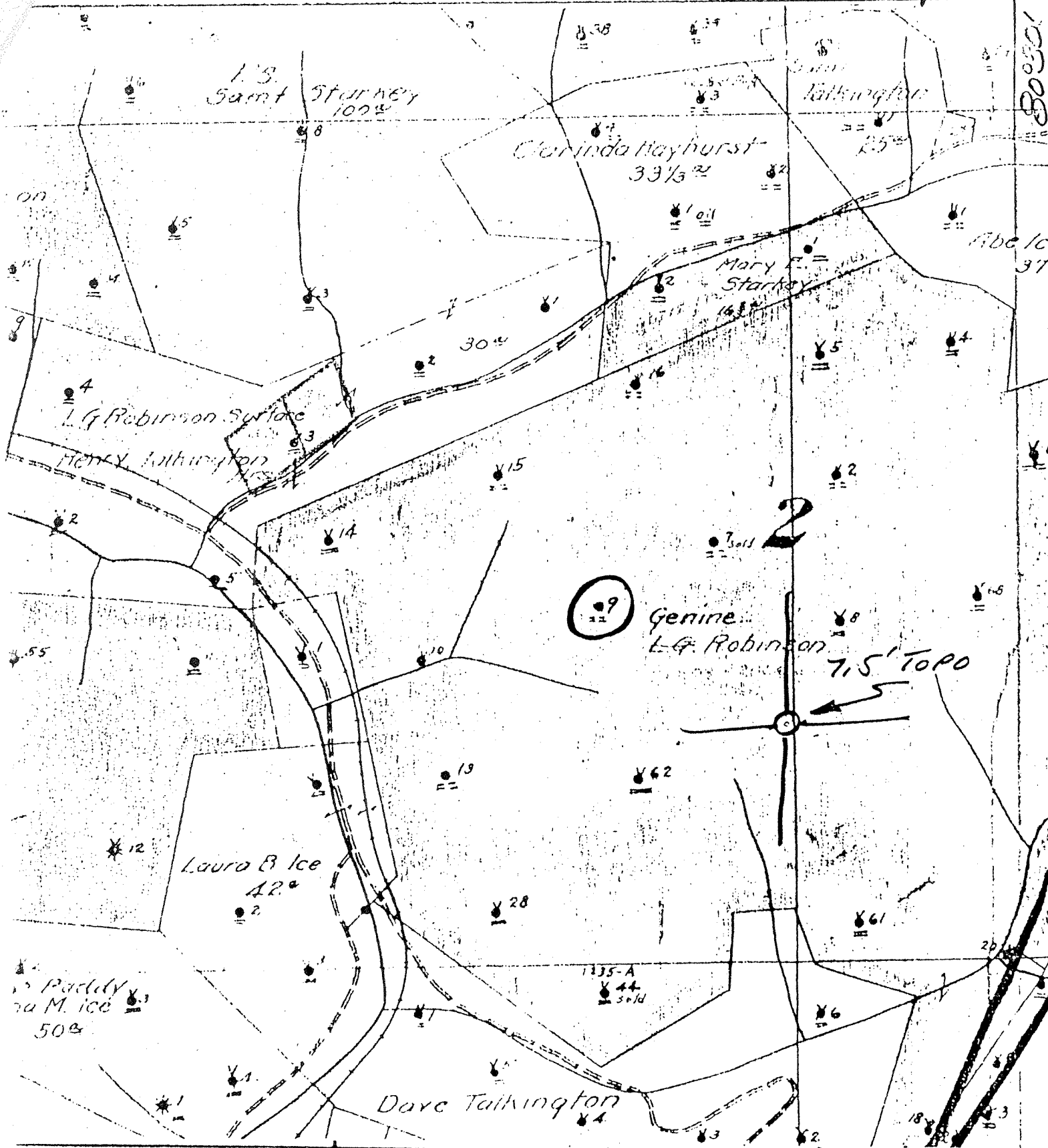

(+) DENOTES LOCATION OF WELL ON UNITED STATES TOPOGRAPHIC MAPS

FORM IV-6
(8-78)
N49 N2 E6



STATE OF WEST VIRGINIA
DEPARTMENT OF MINES
OIL AND GAS DIVISION

DATE 1-26-79
OPERATOR'S WELL NO. 9
API WELL NO. 47-103-1097
STATE COUNTY PERMIT

WELL TYPE: OIL GAS LIQUID INJECTION WASTE DISPOSAL
(IF "GAS", PRODUCTION STORAGE DEEP SHALLOW)

LOCATION: ELEVATION WATER SHED FISHING CREEK
DISTRICT GRANT COUNTY WETZEL
QUADRANGLE FOLSOM 7.5'

SURFACE OWNER ACREAGE
OIL & GAS ROYALTY OWNER LEASE ACREAGE
LEASE NO.

PROPOSED WORK: DRILL CONVERT DRILL DEEPER REDRILL FRACTURE OR STIMULATE PLUG OFF OLD FORMATION PERFORATE NEW FORMATION OTHER PHYSICAL CHANGE IN WELL (SPECIFY)

PLUG AND ABANDON CLEAN OUT AND REPLUG

TARGET FORMATION ESTIMATED DEPTH

WELL OPERATOR Pennzoil Company DESIGNATED AGENT James A. Crews
ADDRESS P. O. Box 1588 ADDRESS P. O. Box 1588
Parkersburg, WV 26101 Parkersburg, WV 26101

L.G. Robinson

No. 1

SOUTH PENN OIL COMPANY—COMPLETION

SERIAL No. _____ FARM ROBINSON. L.G. WELL No. 9
 ELEVATION _____ N. _____ S. 2 E. 3 W. _____
 LEASE No. 10126 ACRES 1214 Map 2051
 WATERS OF Inches Fork, Co. Fork Fishing Creek
 DISTRICT Grant COUNTY Wetzel STATE W. Va.
 DRILLING COMMENCED ? COMPLETED 10/7/94 DEPTH 2434

SANDS	TOP	BOTTOM	ELEV. TOP	CASING
PGH COAL 2300	2088	?		10 614
Big Injun	2350			8 1/2 1484
1st Pay	2392			6 3/4 2315

PACKERS AND DEPTH SET

INITIAL PROD 150 BBls SAND Big Injun DEPTH 2392
 GAS TEST _____ " " _____
 SHOT 10/1/98 QUARTS 10 " " _____
 REMARKS _____

REPORTED BY _____ ABANDONED _____

103-1097