

LATITUDE - 39° 30' 00"

80° 30' 00" LONGITUDE

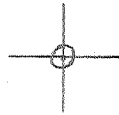

7'5 OGIS topo location .

7.5' 10C 2345  
079W

15' 10C 2345  
(calc.) 079W

Company \_\_\_\_\_

Farm \_\_\_\_\_

Quad Folsom 7 1/2' Centepoint NE

County WETZEL

District GRANT

WELL LOCATION MAP

File No. 103-1094

39° 30'

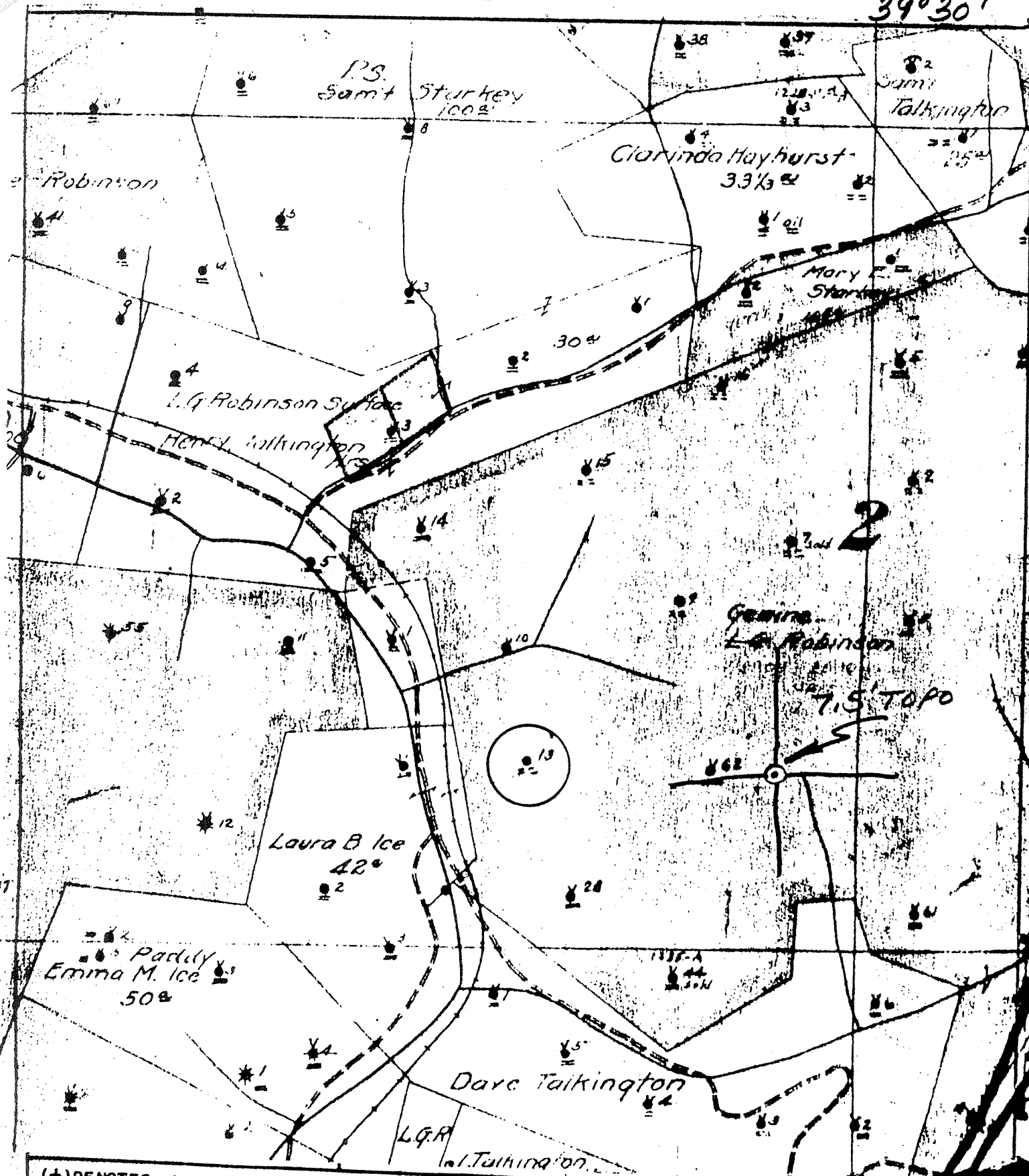

(+) DENOTES LOCATION OF WELL ON UNITED STATES TOPOGRAPHIC MAPS

FORM IV-6  
(8-78)  
N492 E6



STATE OF WEST VIRGINIA  
DEPARTMENT OF MINES  
OIL AND GAS DIVISION

DATE 1-9- 1978  
OPERATOR'S WELL NO. 13  
API WELL NO. 47-103-1094  
STATE COUNTY PERMIT

WELL TYPE: OIL  GAS  LIQUID INJECTION  WASTE DISPOSAL   
(IF "GAS", PRODUCTION  STORAGE  DEEP  SHALLOW   
LOCATION: ELEVATION \_\_\_\_\_ WATER SHED SOUTH FK FISHING CREEK  
DISTRICT GRANT COUNTY WETZEL  
QUADRANGLE FOLSOM 7.5

SURFACE OWNER \_\_\_\_\_  
OIL & GAS ROYALTY OWNER \_\_\_\_\_ ACREAGE \_\_\_\_\_  
LEASE NO. \_\_\_\_\_ LEASE ACREAGE \_\_\_\_\_

PROPOSED WORK: DRILL  CONVERT  DRILL DEEPER  REDRILL  FRACTURE OR STIMULATE  PLUS OFF OLD FORMATION  PERFORATE NEW FORMATION  OTHER PHYSICAL CHANGE IN WELL (SPECIFY) \_\_\_\_\_

PLUS AND ABANDON  CLEAN OUT AND REPLUG   
TARGET FORMATION \_\_\_\_\_ ESTIMATED DEPTH \_\_\_\_\_  
WELL OPERATOR Pennzoil Company DESIGNATED AGENT James A. Crews  
ADDRESS P. O. Box 1588 ADDRESS P. O. Box 1588  
Parkersburg, WV 26101 Parkersburg, WV 26101

GENINE ROBINSON-13

No. 1 SOUTH PENN. OIL COMPANY—COMPLETION A-7

SERIAL NO. \_\_\_\_\_ FARM Genine Robinson WELL NO. #11.  
 ELEVATION \_\_\_\_\_ N. 2 S. \_\_\_\_\_ E. 6 W. \_\_\_\_\_  
 LEASE NO. \_\_\_\_\_ ACRES \_\_\_\_\_ MAP No. N49  
 WATERS OF Fishing Creek  
 DISTRICT Grant COUNTY Wetzel STATE W. Va.  
 DRILLING COMMENCED Apr 29, 1902 COMPLETED Jul 3, 1902 DEPTH 3024

SANDS	TOP	BOTTOM	ELEV. TOP	CASING
Pgh. Coal <del>#####</del>	915	922		10 483
Big Lime	2123	2220		8 1448
Big Injun	2220	2312		6 2115
Stray	2930	2992		5 2419
Gordon	3006			
Pay	3011			

INITIAL PROD. Sept 1906 - 16 Bl. Day SAND Gordon DEPTH 3011  
 GAS TEST \_\_\_\_\_  
 SHOT Five times QUARTS 20-20-20-30-40 " \_\_\_\_\_  
 REMARKS \_\_\_\_\_

REPORTED BY \_\_\_\_\_ RADIOACTIVITY LOG

103-1094