

Jamil
5/24/92

C B G CAIN
44.5 A

GEORGE MORRIS
65.5A

W D POOLE
35 A

HOGUE

HOGUE

NORTH

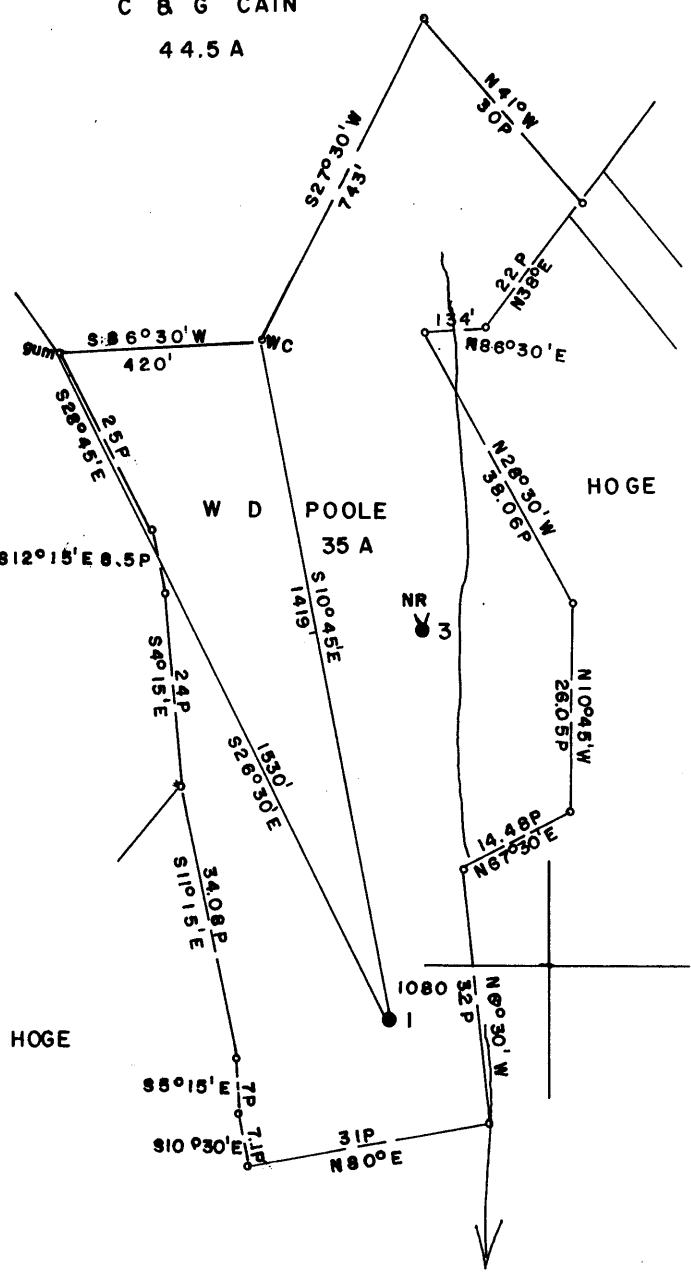

1.16w
2.17d

FILE NO. _____
 MAP N78 SQS N14 W1
 SCALE 1" = 400'
 MINIMUM DEGREE OF ACCURACY 1/200
 PROVEN SOURCE OF ELEVATION PENNZOIL CO. RECORDS

I THE UNDERSIGNED, HEREBY CERTIFY THAT THIS PLAT IS CORRECT TO THE BEST OF MY KNOWLEDGE AND BELIEF AND SHOWS ALL THE INFORMATION REQUIRED BY LAW AND THE REGULATIONS ISSUED AND PRESCRIBED BY THE DEPARTMENT OF MINES.

(SIGNED) Curtis A. Lucas
 CURTIS A. LUCAS LLS 275

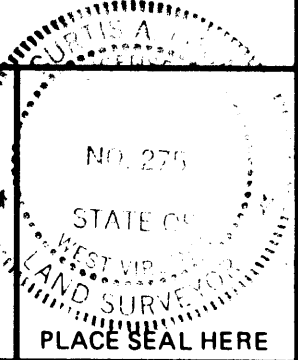

(+) DENOTES LOCATION OF WELL ON UNITED STATES TOPOGRAPHIC MAPS
 FORM IV-6 (8-78)



DATE FEBRUARY 15, 19 92
 FARM W. D. POOLE NO. 1
 API WELL NO. 47-103-1080-P
 STATE COUNTY PERMIT

STATE OF WEST VIRGINIA
 DEPARTMENT OF MINES
 OIL AND GAS DIVISION

WELL TYPE: OIL X GAS ___ LIQUID INJECTION ___ WASTE DISPOSAL ___
 (IF "GAS,") PRODUCTION ___ STORAGE ___ DEEP ___ SHALLOW ___
 LOCATION: ELEVATION 1081 WATER SHED STEELE'S RUN
 DISTRICT CENTER COUNTY WETZEL
 QUADRANGLE WILEYVILLE
 SURFACE OWNER ENCIL WADE ACREAGE 30.06
 OIL & GAS ROYALTY OWNER ANNA B WADE LEASE ACREAGE 35
 LEASE NO. _____

PROPOSED WORK: DRILL ___ CONVERT ___ DRILL DEEPER ___ REDRILL ___ FRACTURE OR STIMULATE ___ PLUG OFF OLD FORMATION ___ PERFORATE NEW FORMATION ___ OTHER PHYSICAL CHANGE IN WELL (SPECIFY) _____

PLUG AND ABANDON X CLEAN OUT AND REPLUG ___
 TARGET FORMATION GORDON ESTIMATED DEPTH 3302
 WELL OPERATOR PERKINS OIL & GAS INC. DESIGNATED AGENT DERYL L. PERKINS
 ADDRESS BOX 547 PENNSBORO WV 26415 ADDRESS BOX 547 PENNSBORO WV 26415

JUN 10 1992

(038)

Center District, Wetzel County, W. Va.
By South Penn Oil Co.
2 mi. N. E. of Wileyville.
Steeles Run pool.
Completed Aug. 21, 1903.
2½-bbl. well. ?
(Steel line).

	Top.	Bottom.
Pittsburgh Coal	1010	- 1015
Dunkard Sand	1500	-, 1530
Salt Sand	1850	- 1900
Maxton Sand	2000	- 2020
Big Lime	2180	- 2255
Big Injun Sand	2255	- 2460
Stray Sand (gas and oil, 3048'; second pay, 3059')	3040	- 3067

Well No. 6354 *Fire Creek* Farm
 Lease No. *Center* Township *Wetzel* County *WV*
 Rig built by *Jay W. Lamm*
 Well drilled by *Amos Lortlage* Contractor.
 Began drilling *May 28* 1903 Completed *July 21* 1903

Rock Formation	Top	Bottom	Remarks
Conductor		16	
Pittsburgh Coal	1010	1015	Start in
Dunkard Sand	1500	1530	
Silt	1800	1900	
Water	1860		El = 1077.36
Marion Sand	2000	2020	
Big Run	2180	2255	
Big Run Sand	2255	2460	
Silt	3020		Start in
Oil and Gas	3048		
and Oil	3054		
Total Depth		3067	Start in

casing	Reamed	Drilled	Left in
10"	700	305	395
8"	1560	1055	505
6 1/2"	2011		2011
5 1/2"	2321		2321

Amos Lortlage

STATE OF WEST VIRGINIA
DIVISION OF ENVIRONMENTAL PROTECTION
SECTION OF OIL AND GAS

AFFIDAVIT OF PLUGGING AND FILLING WELL

AFFIDAVIT SHOULD BE IN TRIPLICATE, one copy mailed to the Division, one copy to be retained by the Well Operator and the third copy (and extra copies if required) should be mailed to each coal operator at their respective addresses.

Farm name: WADE, ENCIL Operator Well No.: W.D. POOLE #1

LOCATION: Elevation: 1081.00 Quadrangle: WILEYVILLE
District: CENTER County: WETZEL
Latitude: 11350 Feet South of 39 Deg. 40 Min. 0 Sec.
Longitude 6125 Feet West of 80 Deg. 37 Min. 30 Sec.

Well Type: OIL X GAS _____

Company: Perkins Oil & Gas Inc
P O Box 547
Pennsboro, WV 26415

Coal Operator Consolidation Coal Co
or Owner P O Box 1314
Morgantown, WV 26507

Agent: Deryl L Perkins

Coal Operator _____
or Owner _____

Permit Issued: 06/02/92

RECEIVED
WV Division of
Environmental Protection
OCT 13 92
Permitting
Office of Oil & Gas

AFFIDAVIT

STATE OF WEST VIRGINIA,
County of Ritchie ss:

Mike Lamp and Lyle Farley being first duly sworn according to law depose and say that they are experienced in the work of plugging and filling oil and gas wells and were employed by the above named well operator, and participated in the work of plugging and filling the above well, and Randal Mick Oil and Gas Inspector representing the Director, say that said work was commenced on the 31st day of August, 1992, and that the well was plugged and filled in the following manner:

TYPE	FROM	TO	PIPE REMOVED	LEFT
Cement	2975	2845	5 3/16 2090	231
Cement	2400	2265	6 5/8 1021	990
Cement	2100	1996	8 1/4	505
Cement	1650	1540 +50%	10	395
Cement	1050	950		
Cement	790	690	NOTE: 6 5/8" cut @ 1600'	
Cement	350	250		
Cement	100	surface		

NOTE: Gel placed between each cement plug

Description of monument: 1 joint 6 5/8" casing extending 30" above surf. and that the work of plugging and filling said well was completed on the 9th day of September, 1992.

And further deponents saith not.

Sworn and subscribe before me this 6th day of Oct, 1992
My commission expires: April 13, 1994

Mike Lamp
Lyle Farley
Deryl L Perkins
Notary Public

Oil and Gas Inspector: _____