

471,0301071P

WW-7
8-30-06



West Virginia Department of Environmental Protection
Office of Oil and Gas
WELL LOCATION FORM: GPS

API: 47-103-01071 WELL NO.: 7189

FARM NAME: FAIRFIELD PETERSON

RESPONSIBLE PARTY NAME: WEST VIRGINIA LAND RESOURCES INC.

COUNTY: WETZEL DISTRICT: GRANT

QUADRANGLE: FOLSOM W.VA

SURFACE OWNER: COASTAL FOREST RESOURCES COMPANY

ROYALTY OWNER: _____

UTM GPS NORTHING: 4,371,955 m

UTM GPS EASTING: 541,411 m GPS ELEVATION: 430 m (1410')

The Responsible Party named above has chosen to submit GPS coordinates in lieu of preparing a new well location plat for a plugging permit or assigned API number on the above well. The Office of Oil and Gas will not accept GPS coordinates that do not meet the following requirements:

RECEIVED
Office of Oil and Gas

JUL 08 2021

WV Department of
Environmental Protection

1. Datum: NAD 1983, Zone: 17 North, Coordinate Units: meters, Altitude: height above mean sea level (MSL) – meters.
2. Accuracy to Datum – 3.05 meters
3. Data Collection Method:

Survey grade GPS _____: Post Processed Differential _____

Real-Time Differential _____

Mapping Grade GPS X: Post Processed Differential X

Real-Time Differential _____

4. Letter size copy of the topography map showing the well location.

I the undersigned, hereby certify this data is correct to the best of my knowledge and belief and shows all the information required by law and the regulations issued and prescribed by the Office of Oil and Gas.

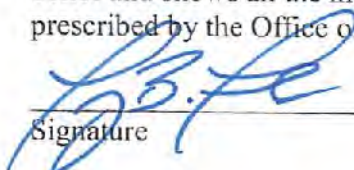
Signature

Professional Surveyor
Title

JUNE 18, 2021
Date

07/16/2021

4710301071A

FOLSOM QUADRANGLE
WEST VIRGINIA
7.5 MINUTE SERIES (TOPOGRAPHIC)
NE/4 CENTER POINT 15' QUADRANGLE

1983 11 SW
(GLOVER GAP)

939 32'30" 940 1 710 000 FEET 942 80°30' 39°30'

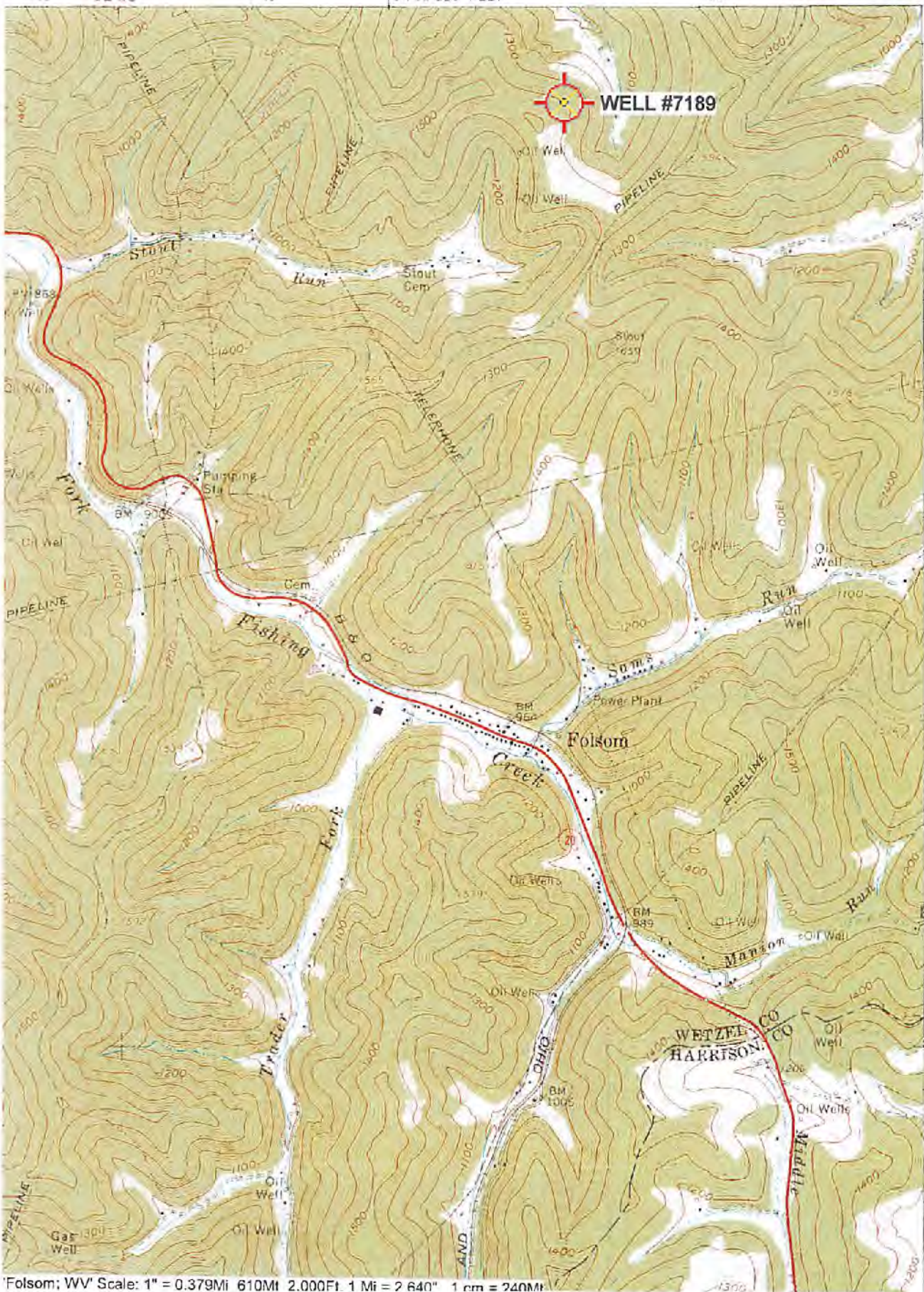

972
971
360 000 FEET
970
969
968
27'30"
967

RECEIVED
Office of Oil and Gas
JUL 08 2021
WV Department of
Environmental Protection

07/16/2021