

39°32'30"

4

5

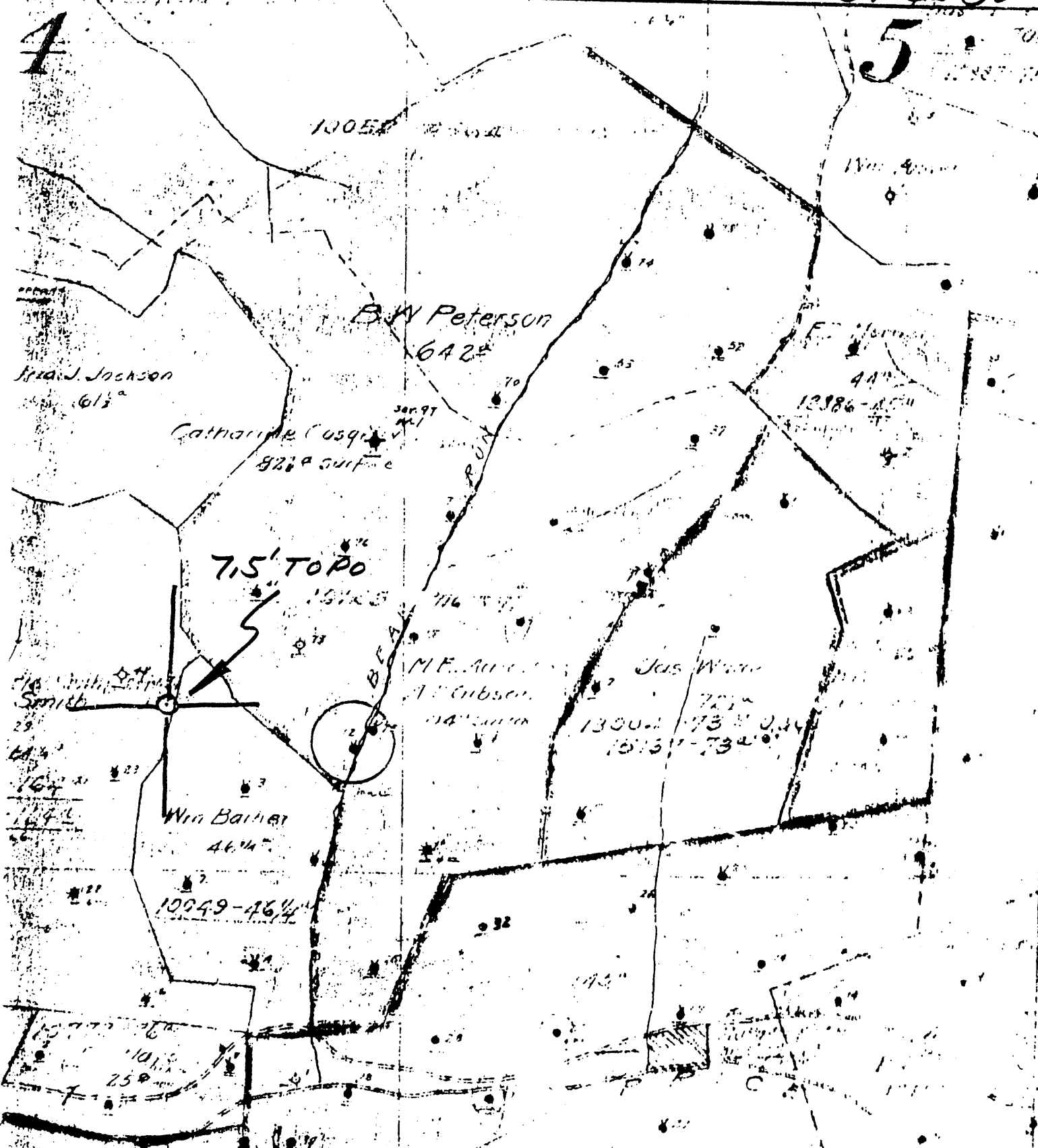

(+) DENOTES LOCATION OF WELL ON UNITED STATES TOPOGRAPHIC MAPS

FORM IV-6
 (8-78)
 NSO NSE5



DATE 1-8-1979
 OPERATOR'S WELL NO 72
 API WELL NO. 47-103-1065
 STATE COUNTY PERMIT

STATE OF WEST VIRGINIA
 DEPARTMENT OF MINES
 OIL AND GAS DIVISION

WELL TYPE: OIL GAS LIQUID INJECTION WASTE DISPOSAL
 (IF "GAS", PRODUCTION STORAGE DEEP SHALLOW
 LOCATION: ELEVATION _____ WATER SHED BEAR RUN, PRICE RUN
 DISTRICT GRANT COUNTY WETZEL
 QUADRANGLE BIG RUN 7.5'

SURFACE OWNER _____ ACREAGE _____
 OIL & GAS ROYALTY OWNER _____ LEASE NO. _____ LEASE ACREAGE _____

PROPOSED WORK: DRILL CONVERT DRILL DEEPER REDRILL FRACTURE OR STIMULATE PLUS OFF OLD FORMATION PERFORATE NEW FORMATION OTHER PHYSICAL CHANGE IN WELL (SPECIFY) _____

PLUS AND ABANDON CLEAN OUT AND REPLUS
 TARGET FORMATION _____ ESTIMATED DEPTH _____
 WELL OPERATOR Pennzoil Company DESIGNATED AGENT James A. Crews
 ADDRESS P. O. Box 1588 ADDRESS P. O. Box 1588
Parkersburg, WV 26101 Parkersburg, WV 26101

B.W. PETERSON --72

39°32'30"

Latitude

Longitude

2.14s
34w

Topo Location

7.5' Loc. _____ 15' Loc. _____
(calc.) _____

Company Pennycuik

Farm BW Peterson

15' Quad _____
(sec.)

7.5' Quad Big Run

District Grant

WELL LOCATION PLAT

County 103 Permit 1065

No. 1

SOUTH PENN OIL COMPANY—COMPLETION

SERIAL NO. _____ FARM PETERSON, B.T. WELL NO. 72
 ELEVATION _____ N 5 S _____ E 5 W _____
 LEASE NO. 10052 ACRES 4564 Map 2852
 WATERS OF Bear Run, Prices Fork, So. Fork Fishing Creek
 DISTRICT Grant COUNTY Wetzel STATE W. Va.
 DRILLING COMMENCED 4/9/98 COMPLETED 5/11/98 DEPTH 2121

SANDS	TOP	BOTTOM	ELEV. TOP	CASING
PGH. COAL discovery	722	728		10 466
Salt Sand	1652	1722		8 1234
Big Lime	1945	2015		6 2054
Pencil Cave	1920	1945		
Big Injun	2025			
1st Pay	2102			
2nd Pay	2109			

INITIAL PROD. 210 Ebls. SAND Big Injun DEPTH 2109
 GAS TEST _____
 SHOT 9/8/00 QUARTS 10 " _____
 REMARKS _____

REPORTED BY WETZEL SYSTEM _____ ABANDONED _____