

NOTES ON SURVEY

- 1 - The well ties shown hereon are from field survey performed in 1995.
- 2 - Surface owners and adjoiners information obtained from the Wetzel County Assessor's tax records.
- 3 - Well Latitude and Longitude established by field survey and scaled from Pine Grove 7.5' Quadrangle.

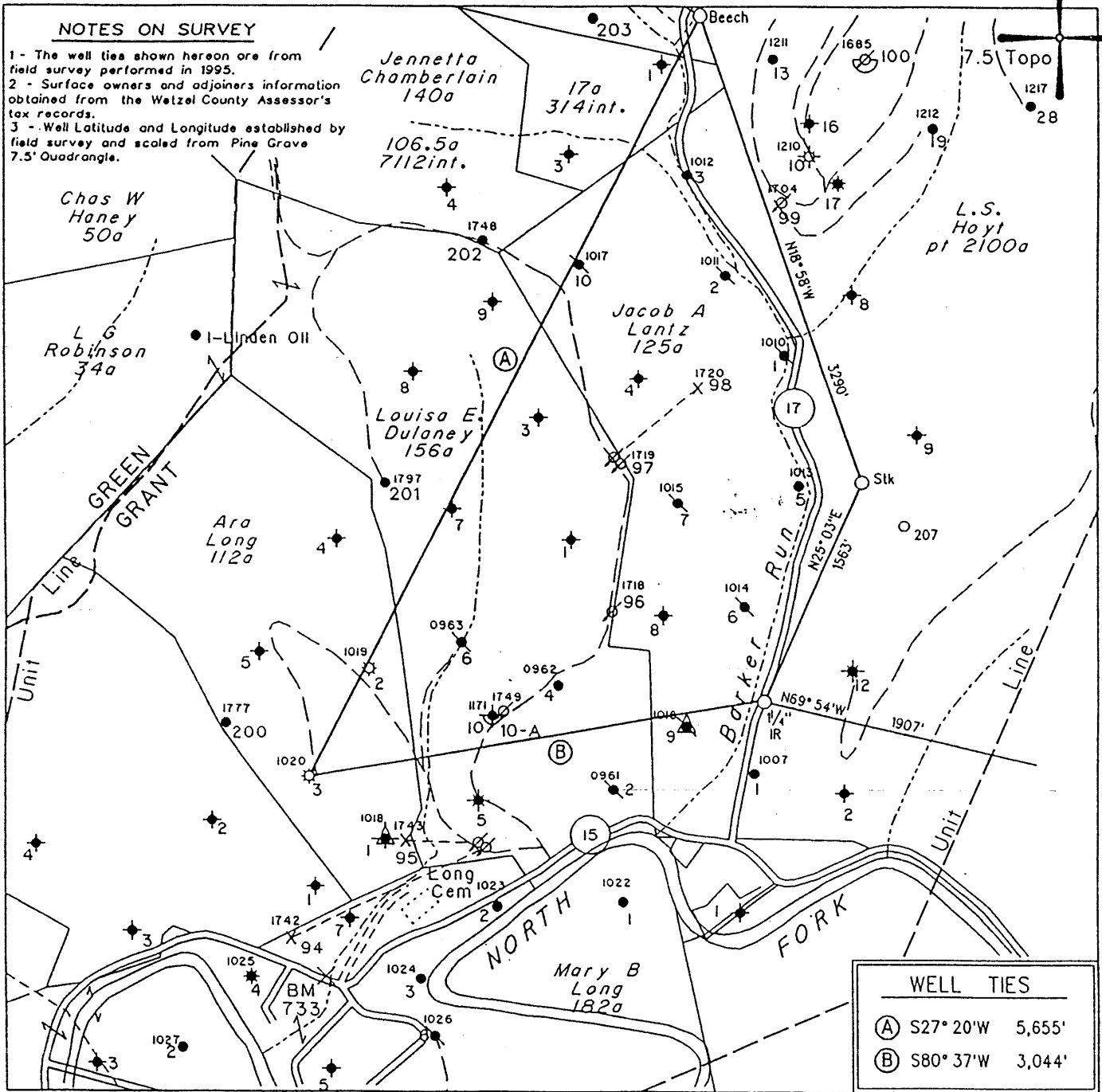

WELL TIES	
(A)	S27° 20' W 5,655'
(B)	S80° 37' W 3,044'

(H) DENOTES LOCATION OF WELL ON UNITED STATES TOPOGRAPHIC MAPS

FILE NO. 995
 MAP NO. N68 N 10 S E W 3
 SCALE 1" = 1000'
 MINIMUM DEGREE OF ACCURACY 1 in 200
 PROVEN SOURCE OF ELEVATION USGS BM - 838'

I THE UNDERSIGNED, HEREBY CERTIFY THAT THIS PLAT IS CORRECT TO THE BEST OF MY KNOWLEDGE AND BELIEF AND SHOWS ALL THE INFORMATION REQUIRED BY LAW AND THE REGULATIONS ISSUED AND PRESCRIBED BY THE DEPARTMENT OF MINES.

(SIGNED) *[Signature]*
 TIMOTHY P. ROUSH PS 793

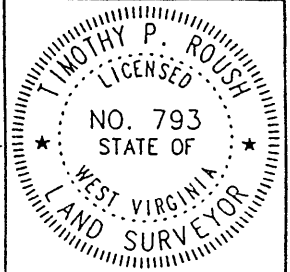

WEST VIRGINIA
 Division of Environmental Protection
 Office of Oil and Gas
 •10 McJunkin Road
 Nitro, West Virginia 25143-2506



DATE October 11, 19 99
 FARM Ara Long NO. 32
 API WELL NO. 47-103-1019-P

WELL TYPE: OIL GAS LIQUID INJECTION WASTE DISPOSAL
 (IF "GAS") PRODUCTION STORAGE DEEP SHALLOW
 LOCATION: ELEVATION 1,087' WATERSHED North Fork of Fishing Creek
 DISTRICT Grant COUNTY Wetzel
 QUADRANGLE Pine Grove

SURFACE OWNER Paul Able ACREAGE 100.3 Ac.
 OIL & GAS ROYALTY OWNER Robert B. Myers et al. LEASE ACREAGE 112 Ac.
 LEASE NO. 25941-50

PROPOSED WORK: DRILL CONVERT DRILL DEEPER REDRILL FRACTURE OR STIMULATE PLUG OFF OLD FORMATION PERFORATE NEW FORMATION OTHER PHYSICAL CHANGE IN WELL (SPECIFY) _____

PLUG AND ABANDON CLEAN OUT AND REPLUG
 TARGET FORMATION Gordon ESTIMATED DEPTH 2943'
 WELL OPERATOR PennzEnergy E&P, L.L.C. DESIGNATED AGENT Michael McCown
 ADDRESS P. O. Box 5519 ADDRESS P. O. Box 5519
Vienna, W.Va. 26105 Vienna, W.Va. 26105

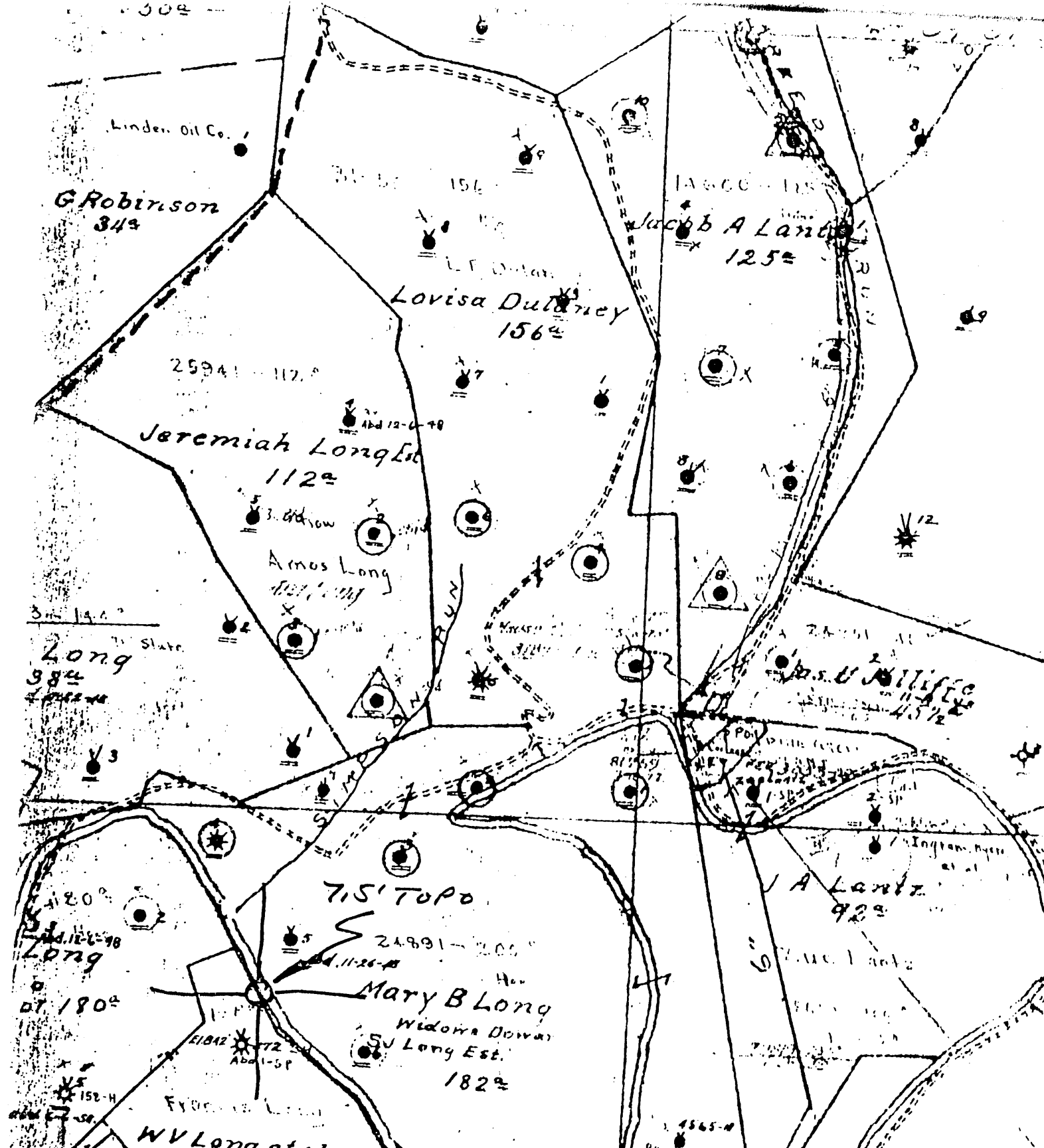

(+) DENOTES LOCATION OF WELL ON UNITED STATES TOPOGRAPHIC MAPS

FORM IV-6
(8-78)
N68 N10W3



DATE 1-5-1979
OPERATOR'S WELL NO. 2
API WELL NO. 47-103-1019
STATE COUNTY PERMIT

STATE OF WEST VIRGINIA
DEPARTMENT OF MINES
OIL AND GAS DIVISION

WELL TYPE: OIL GAS LIQUID INJECTION WASTE DISPOSAL
(IF "GAS", PRODUCTION STORAGE DEEP SHALLOW
LOCATION: ELEVATION WATER SHED NORTH FK, FISHING CK
DISTRICT GRANT COUNTY WETZEL
QUADRANGLE PINE GROVE 7.5'

SURFACE OWNER _____
OIL & GAS ROYALTY OWNER _____ ACREAGE _____
LEASE NO. _____ LEASE ACREAGE _____

PROPOSED WORK: DRILL CONVERT DRILL DEEPER REDRILL FRACTURE OR STIMULATE PLUS OFF OLD FORMATION PERFORATE NEW FORMATION OTHER PHYSICAL CHANGE IN WELL (SPECIFY) _____

PLUS AND ABANDON CLEAN OUT AND REPLUS
TARGET FORMATION _____ ESTIMATED DEPTH _____
WELL OPERATOR Pennsolf Company DESIGNATED AGENT Jane A. Green
ADDRESS P. O. Box 1588 ADDRESS P. O. Box 1588
Parkersburg, WV 26101 Parkersburg, WV 26101

Amos Long - 2

LATITUDE 39° 35' 00"

00° 04' 08" LONGITUDE

7'5 OGIS topo location

7.5' loc 0.04 S 15' loc _____
' 0.13 W (calc.) _____

Company _____

Farm _____

Quad PINE GROVE 7 1/2'

County WETZEL

District GRANT

WELL LOCATION MAP

File No. 103-1019

(040)

103 - 1019

No. 1 SOUTH PENN OIL COMPANY—COMPLETION

SERIAL No. _____ FARM Ara Long WELL No. 2
 ELEVATION _____ N. 10 S. _____ E. _____ W. 3
 LEASE No. _____ ACRES 112
 WATERS OF North Fork Fishing Creek
 DISTRICT Grant COUNTY Wetzel STATE W. Va.
 DRILLING COMMENCED No record COMPLETED No record DEPTH 2720'

PCH. COAL OR BIG LIME	SANDS		ELEV. TOP	CASING
	TOP	BOTTOM		
	No rec.			8 1/2 1137'
Gordon Stray	2668'			6-5/8 2076'
Gordon.	2699'			5-3/16 2725'

PACKERS AND DEPTH SET _____
 INITIAL PROD. No record SAND Gordon DEPTH 2701'

GAS TEST _____
 SHOT 3/5-04 QUARTS 4/3-07-qts; 4/18-07 -80 qts.

REMARKS _____
 REPORTED BY Piney District ABANDONED _____

STATE OF WEST VIRGINIA
DEPARTMENT OF ENERGY
DIVISION OF OIL AND GAS

1019

AFFIDAVIT OF PLUGGING AND FILLING WELL

AFFIDAVIT SHOULD BE IN TRIPLICATE, one copy mailed to the Division, one copy to be retained by the Well Operator and the third copy (and extra copies if required) should be mailed to each coal operator at their respective addresses.

Farm name: Able, Paul

Operator Well No.: Ara Long #2

LOCATION: Elevation: 863' Quadrangle: Pine Grove
District: Grant County: Wetzel
Latitude: 300' South of 39 Deg. 34 Min. 57 Sec.
Longitude 650' West of 80 Deg. 40 Min. 00 Sec.

Well Type: OIL x GAS

Company: East Resources Inc.
P.O. Box 5519
Vienna, WV 26105

Coal Operator NA
or Owner

Agent: Michael McCown
Inspector: Steve Mossor
Permit Issued: 9/17/02

Coal Operator DUPECH Inc.
or Owner 6451 Pleasant St.
Library, PA 15129

AFFIDAVIT

STATE OF WEST VIRGINIA,
County of Wood SS:

Marvin Rollins and Ken Dotson being first duly sworn according to law depose and say that they are experienced in the work of plugging and filling oil and gas wells and were employed by East Resources Inc., well operator, and participated in the work of plugging and filling the above well, that said work was commenced on the 19th day of October, 2002, and that the well was plugged and filled in the following manner:

TYPE	FROM	TO	PIPE REMOVED		LEFT
Cement	2705	2590	7"	1190'	886'
Cement	2120	2020	8"	330'	757'
Cement	1240	1140			
Cement	910	810			
Cement	660	560			
Cement	410	310			
Cement	100	0			
6% Gel Between Cement Plugs					
Ripped 8" csg @ 660, 640, 620, 580					

Description of monument: 8" x21'

and that the work of plugging and filling said well was completed on the 28th day of October, 2002.

And further deponents saith not.

Marvin B Rollins

Ken Dotson

Dianne O'Rourke

Notary Public

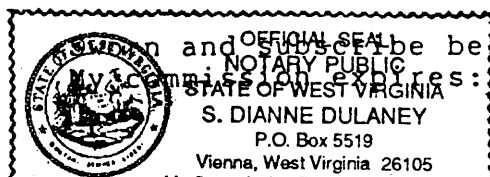

Subscribed and sworn to before me this 15th day of January, 2003
at 10-4-2006

NET 1018