

Lat. - 39° 35'23.0"

5,150'

LATITUDE 39° 37' 30"

LONGITUDE 80° 37' 30"

Long. - 80° 39'38.2"

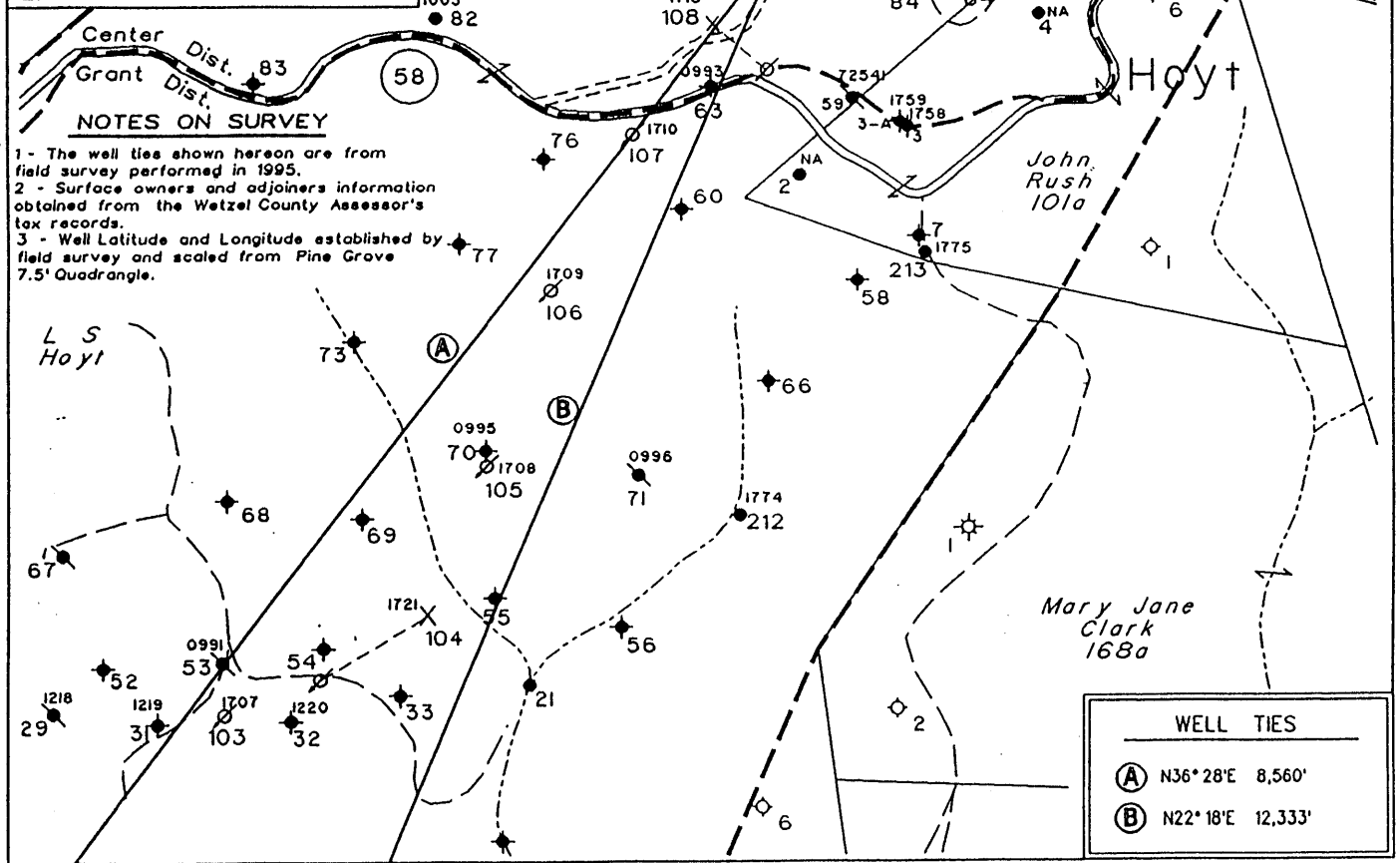
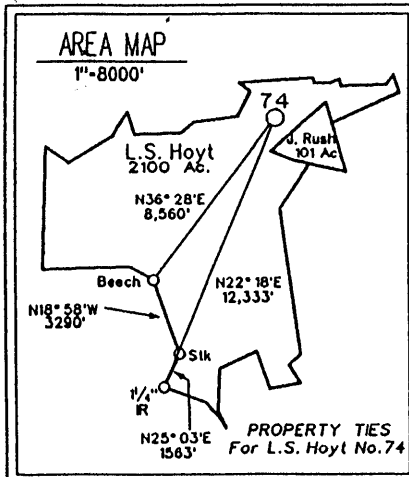

NOTES ON SURVEY

- 1 - The well ties shown hereon are from field survey performed in 1995.
- 2 - Surface owners and adjoining information obtained from the Wetzel County Assessor's tax records.
- 3 - Well Latitude and Longitude established by field survey and scaled from Pine Grove 7.5' Quadrangle.

WELL TIES	
(A)	N36° 28'E 8,560'
(B)	N22° 18'E 12,333'

(H) DENOTES LOCATION OF WELL ON UNITED STATES TOPOGRAPHIC MAPS

FILE NO. 325
 MAP NO. N68 N 12 S E W 3
 SCALE 1" = 1000'
 MINIMUM DEGREE OF ACCURACY 1 in 200
 PROVEN SOURCE OF ELEVATION USGS BM - 838'

I THE UNDERSIGNED, HEREBY CERTIFY THAT THIS PLAT IS CORRECT TO THE BEST OF MY KNOWLEDGE AND BELIEF AND SHOWS ALL THE INFORMATION REQUIRED BY LAW AND THE REGULATIONS ISSUED AND PRESCRIBED BY THE DEPARTMENT OF MINES

(SIGNED) [Signature]
 TIMOTHY P. ROUSH PS 793

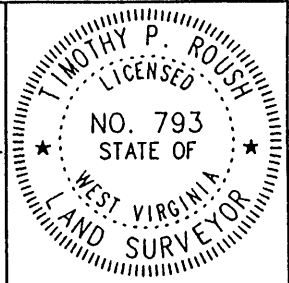

WEST VIRGINIA

Division of Environmental Protection
 Office of Oil and Gas
 •10 McJunkin Road
 Nitro, West Virginia 25143-2506



DATE September 8, 19 99
 FARM L.S. Hoyt NO. 74
 API WELL NO. 47-103-0998-P

WELL TYPE: OIL GAS LIQUID INJECTION WASTE DISPOSAL
 (IF "GAS") PRODUCTION STORAGE DEEP SHALLOW
 LOCATION: ELEVATION 1,263' WATERSHED Little Fishing Creek
 DISTRICT Center COUNTY Wetzel
 QUADRANGLE Pine Grove

SURFACE OWNER Dallison Lumber Inc. ACREAGE 2099.3 Ac.
 OIL & GAS ROYALTY OWNER The Hoyt Foundation LEASE ACREAGE 2100 Ac.
 LEASE NO. 52265-50

PROPOSED WORK: DRILL CONVERT DRILL DEEPER REDRILL FRACTURE OR STIMULATE PLUG OFF OLD FORMATION PERFORATE NEW FORMATION OTHER PHYSICAL CHANGE IN WELL (SPECIFY) _____

PLUG AND ABANDON CLEAN OUT AND REPLUG
 TARGET FORMATION Gordon ESTIMATED DEPTH 3,210'

WELL OPERATOR PennzEnergy E&P, LLC DESIGNATED AGENT Michael McCown
 ADDRESS P. O. Box 5519 ADDRESS P. O. Box 5519
Vienna, W. Va. 26105 Vienna, W. Va. 26105

SEP 27 1999

FORM IV-6

WET 0998-P

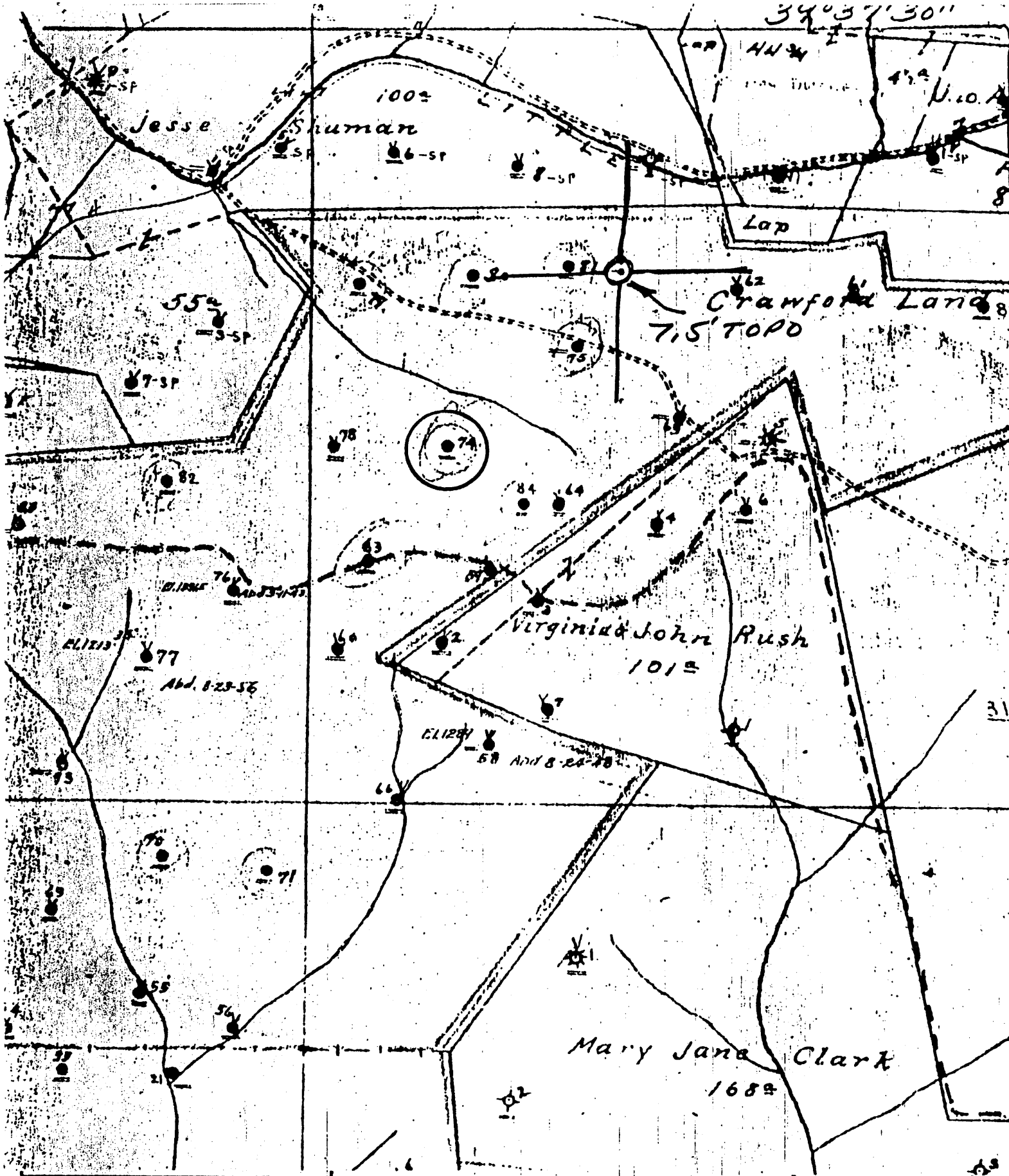

(+) DENOTES LOCATION OF WELL ON UNITED STATES TOPOGRAPHIC MAPS

FORM IV-6
(8-78)

N68N12W1



STATE OF WEST VIRGINIA
DEPARTMENT OF MINES
OIL AND GAS DIVISION

DATE 1-5-1979
OPERATOR'S WELL NO. 70
API WELL NO. 47-103
STATE COUNTY PERMIT 0998

WELL TYPE: OIL GAS LIQUID INJECTION WASTE DISPOSAL
(IF "GAS", PRODUCTION STORAGE DEEP SHALLOW
LOCATION: ELEVATION 1358.68 WATER SHED LITTLE FISHING CR
DISTRICT CENTER COUNTY WETZEL
QUADRANGLE PINE GROVE 7.5'

SURFACE OWNER _____ ACREAGE _____
OIL & GAS ROYALTY OWNER _____ LEASE ACREAGE _____
LEASE NO. _____

PROPOSED WORK: DRILL CONVERT DRILL DEEPER REDRILL FRACTURE OR STIMULATE PLUS OFF OLD FORMATION PERFORATE NEW FORMATION OTHER PHYSICAL CHANGE IN WELL (SPECIFY) _____

PLUS AND ABANDON CLEAN OUT AND REPLUG
TARGET FORMATION _____ ESTIMATED DEPTH _____
WELL OPERATOR Pennzoil Company DESIGNATED AGENT James A. Crews
ADDRESS P. O. Box 1588 ADDRESS P. O. Box 1588
Parkersburg, WV 26101 Parkersburg, WV 26101

LATITUDE 39° 37' 30"

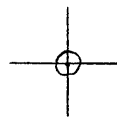

80° 38' 00"

LONGITUDE

7'5 OGIS topo location

7.5' loc	<u>0.815</u>	15' loc	_____
	<u>0.93W</u>	(calc.)	_____

Company _____

Farm _____

Quad PINE GROVE 7 1/2'

County WETZEL

District CENTER

WELL LOCATION MAP

File No. 103-0998

(040)

SOUTH PENN OIL COMPANY—COMPLETION

SERIAL NO. _____ FARM L.S. Hoyt, P.I. WELL NO. 74
 ELEVATION _____ N 12 _____
 LEASE NO. _____ ACRES 2.70
 WATERS OF Little Fishing Creek
 DISTRICT Center COUNTY Wetzel STATE W. Va.
 DRILLING COMMENCED 10/21/02 COMPLETED 1/2/03 DEPTH 520

SANDS	TOP	BOTTOM	ELEV. TOP	CASING
PGH. COAL OR	<u>1162</u>			
<u>Dig Injun</u>	<u>2400</u>	<u>2720</u>		<u>10" 720</u>
<u>Gordon Stray</u>	<u>2160</u>	<u>3125</u>		<u>8 1/2" 1600</u>
<u>Gordon</u>	<u>3192</u>			<u>6 1/2" 2000</u>
				PACKERS AND DEPTH SET

INITIAL PROD. No Record SAND Gordon DEPTH 20 3/4' ✓
 GAS TEST No Record
 SHOT 4/24/NO Yr PARTS 70, HOV. NO. TR. NO. WEA. 8/31/04, 80 Gals.
 REMARKS 11/19/02, 100 Gals. 9/10/12, 120 Gals.

REPORTED BY PINEY DISTRICT ABANDONED Not Abd.
 P. O. 224-24-10-21

47-103-0998

WR-38
21-Sep-99

API # 47-103-00998-P

STATE OF WEST VIRGINIA
DIVISION OF ENVIRONMENTAL PROTECTION
SECTION OF OIL AND GAS

AFFIDAVIT OF PLUGGING AND FILLING WELL

AFFIDAVIT SHOULD BE IN TRIPPLICATE, one copy mailed to the Division, one copy to be retained by the Well Operator and the third copy (and extra copies if required) should be mailed to each coal operator at their respective addresses.

Farm name: DALLISON LUMBER Operator Well No.: HOYT 74
LOCATION: Elevation: 1,263.00 Quadrangle: PINE GROVE
District: CENTER County: WETZEL
Latitude: 4250 Feet South of 39 Deg. 37 Min. 30 Sec.
Longitude 5150 Feet West of 80 Deg. 37 Min. 30 Sec.

Well Type: OIL X GAS _____

Company: PennzEnergy E&P, L.L.C.
P.O. Box 5519
Vienna, WV 26105

Coal Operator DUPECH, Inc.
or Owner 6451 Pleasant St.
Library, PA 15129

Agent: Michael McCown

Coal Operator _____
or Owner _____

Permit Issued: 09/21/99

AFFIDAVIT

STATE OF WEST VIRGINIA,
County of Wood ss:

x Kenneth Dotson and x Jeffrey A. Keim
first duly sworn according to law depose and say that they are experienced in the work of plugging and filling oil and gas wells and were employed by the above named well operator, and participated in the work of plugging and filling the above well, and Randal Mick Oil and Gas Inspector representing the Director, say that said work was commenced on the 7th day of January, ~~19~~2000, and that the well was plugged and filled in the following manner:

TYPE	FROM	TO	PIPE REMOVED	LEFT
100 SKS Cement	3190'	3070'		
40 SKS Cement	2548'	2318'		
40 SKS Cement	1190'	960'	Ripped 6 5/8" Csg @ 1175'	1095'
70 SKS Cement	590'	329'	530' 6 5/8"	1971'
100 SKS Cement	100'	Surface		
6% Gel Between Each Plug				

Description of monument: 7" Csg 3' High
and that the work of plugging and filling said well was completed on the 21st day of February, ~~19~~2000

And further deponents saith not.

Sworn and subscribe before me this 22nd day of March, ~~19~~2000
My commission expires: August 7, 2006

x Jeffrey A. Keim
x Kenneth Dotson
Diane E. Bosley
Notary Public

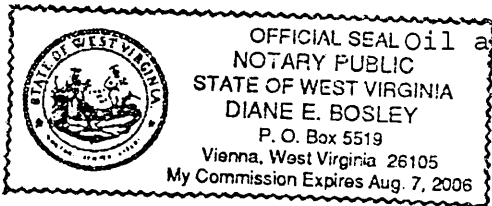

MAR 31 2000

WEST 0998-P