

Lat. - 39° 34'56.0"

11,175'

LATITUDE 39° 35' 00"

400'

Long. - 80° 39'52.8"

LONGITUDE 80° 37' 30"

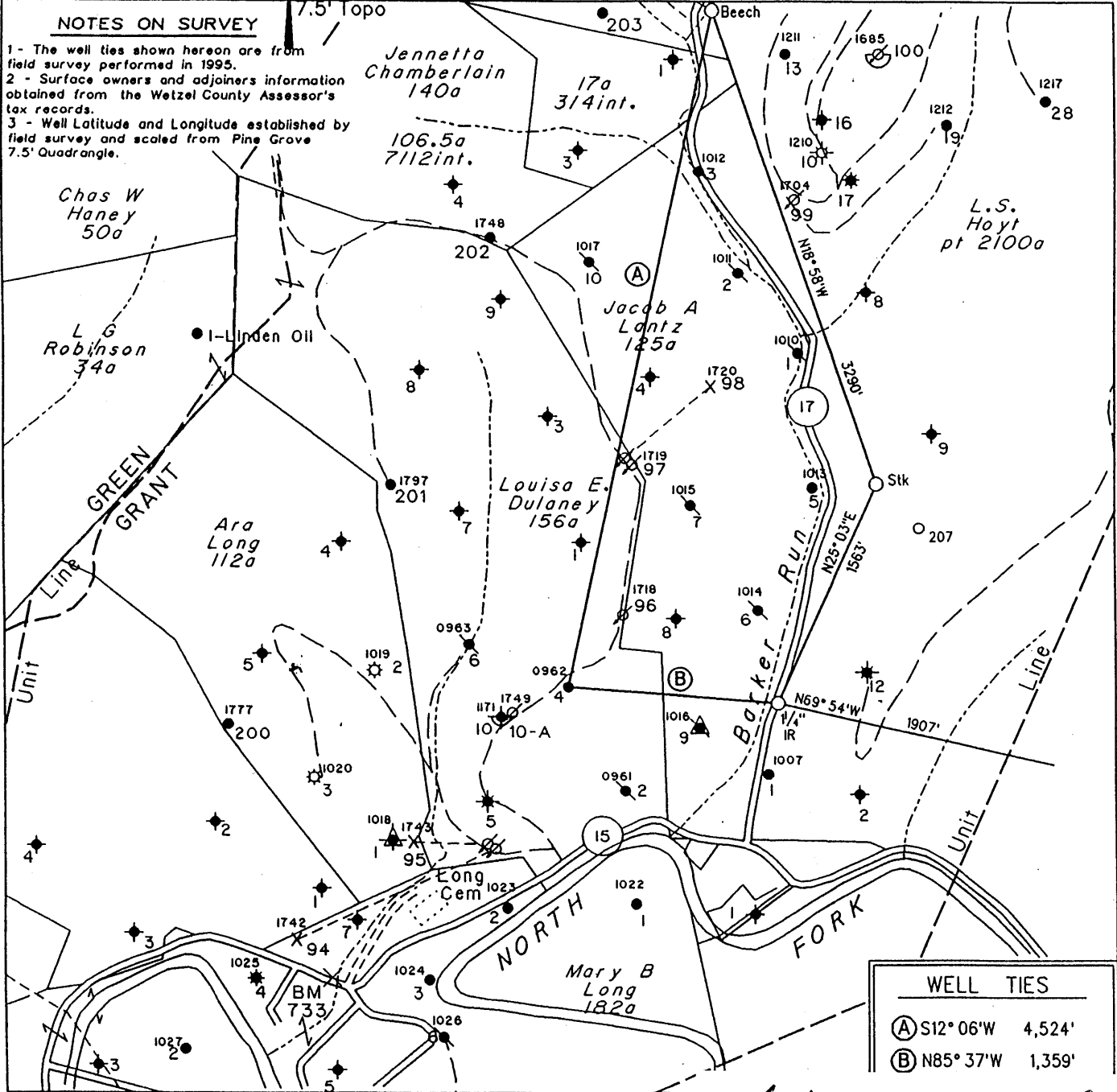

NOTES ON SURVEY

- 1 - The well ties shown hereon are from field survey performed in 1995.
- 2 - Surface owners and adjoiners information obtained from the Wetzel County Assessor's tax records.
- 3 - Well Latitude and Longitude established by field survey and scaled from Pine Grove 7.5' Quadrangle.

WELL TIES	
(A) S12° 06' W	4,524'
(B) N85° 37' W	1,359'

(H) DENOTES LOCATION OF WELL ON UNITED STATES TOPOGRAPHIC MAPS

FILE NO. 1683
 MAP NO. N68 N 11 S E W 2
 SCALE 1" = 1000'
 MINIMUM DEGREE OF ACCURACY 1 in 200
 PROVEN SOURCE OF ELEVATION USGS BM - 838'

I THE UNDERSIGNED, HEREBY CERTIFY THAT THIS PLAT IS CORRECT TO THE BEST OF MY KNOWLEDGE AND BELIEF AND SHOWS ALL THE INFORMATION REQUIRED BY LAW AND THE REGULATIONS ISSUED AND PRESCRIBED BY THE DEPARTMENT OF MINES.

(SIGNED) [Signature]
 TIMOTHY P. ROUSH PS 793

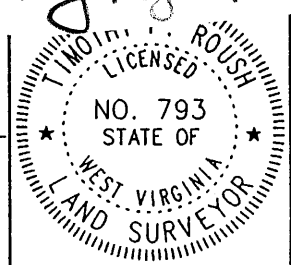

✓ plugs arranged by region locs

WEST VIRGINIA
 Division of Environmental Protection
 Office of Oil and Gas
 *10 McJunkin Road
 Nitro, West Virginia 25143-2506



DATE October 11, 1999
 FARM L.E. Dulaney NO. 4
 API WELL NO. 47-103-0962-P

WELL TYPE: OIL GAS LIQUID INJECTION WASTE DISPOSAL
 (IF "GAS") PRODUCTION STORAGE DEEP SHALLOW
 LOCATION: ELEVATION 1103' WATERSHED North Fork of Fishing Creek
 DISTRICT Grant COUNTY Wetzel
 QUADRANGLE Pine Grove

SURFACE OWNER John Mott ACREAGE 47.17 Ac.
 OIL & GAS ROYALTY OWNER Robert B. Myers et al. LEASE ACREAGE 156 Ac.
 LEASE NO. 31950-50

PROPOSED WORK: DRILL CONVERT DRILL DEEPER REDRILL FRACTURE OR STIMULATE PLUG OFF OLD FORMATION PERFORATE NEW FORMATION OTHER PHYSICAL CHANGE IN WELL (SPECIFY) _____

PLUG AND ABANDON CLEAN OUT AND REPLUG
 TARGET FORMATION Gordon ESTIMATED DEPTH 2959'
 WELL OPERATOR PennzEnergy E&P, L.L.C. DESIGNATED AGENT Michael McCown
 ADDRESS P. O. Box 5519 ADDRESS P. O. Box 5519
Vienna, W.Va. 26105 Vienna, W.Va. 26105

NOV 2 1999

FORM IV-b

WET 0962-P

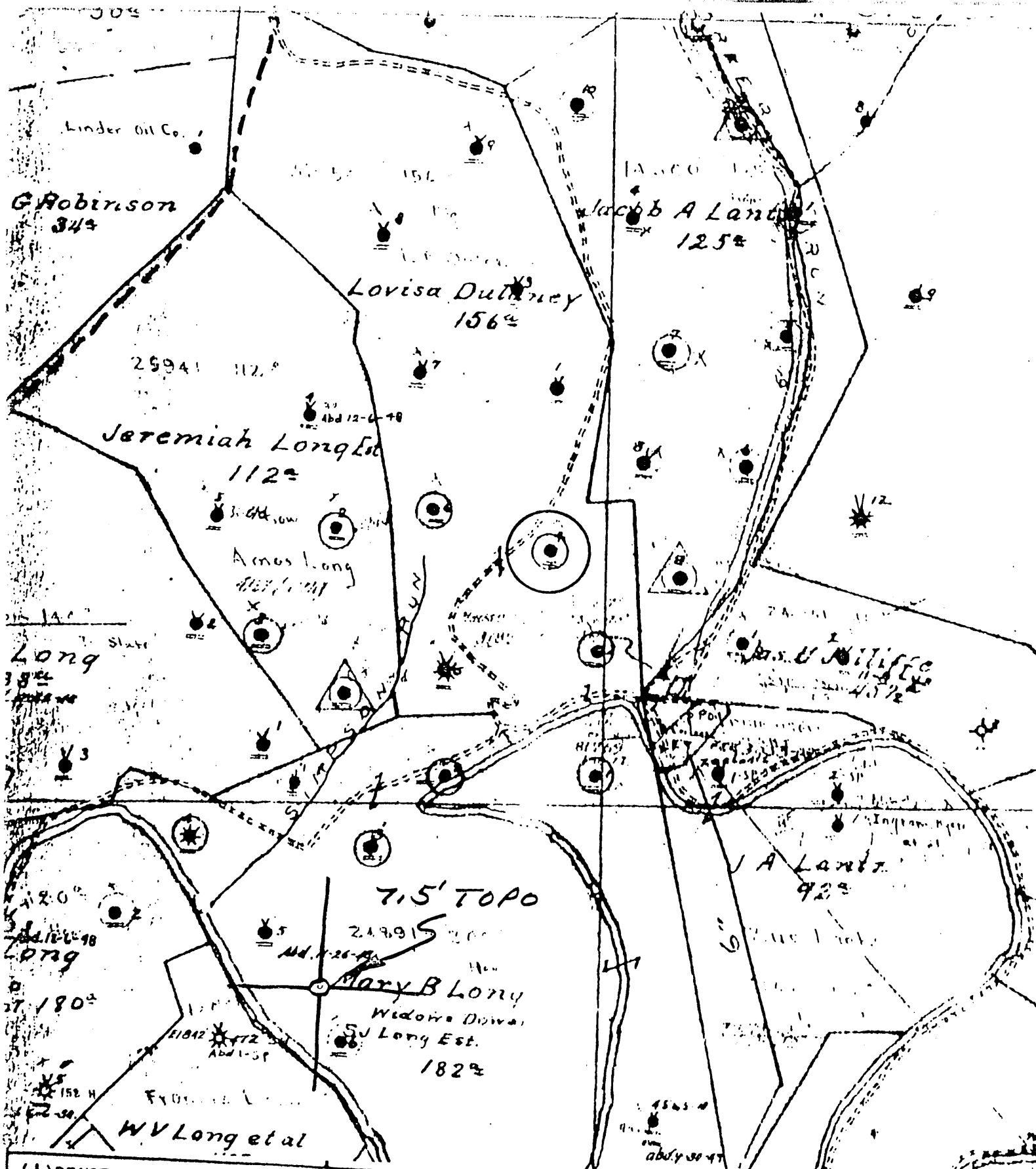

(+) DENOTES LOCATION OF WELL ON UNITED STATES TOPOGRAPHIC MAPS

FORM IV-6
(8-78)

N68 N10 W3



STATE OF WEST VIRGINIA
DEPARTMENT OF MINES
OIL AND GAS DIVISION

DATE 1-5-79 1979
OPERATOR'S WELL NO 4
API WELL NO.
47-103-0962
STATE COUNTY PERMIT

WELL TYPE: OIL GAS LIQUID INJECTION WASTE DISPOSAL
(IF "GAS", PRODUCTION STORAGE DEEP SHALLOW
LOCATION: ELEVATION _____ WATER SHED NORTH ER, FISHING CK
DISTRICT GRANT COUNTY WETZEL
QUADRANGLE PINE GROVE 7.5!

SURFACE OWNER _____ ACREAGE _____
OIL & GAS ROYALTY OWNER _____ LEASE NO. _____ LEASE ACREAGE _____

PROPOSED WORK: DRILL CONVERT DRILL DEEPER REDRILL FRACTURE OR STIMULATE PLUS OFF OLD FORMATION PERFORATE NEW FORMATION OTHER PHYSICAL CHANGE IN WELL (SPECIFY) _____

PLUS AND ABANDON CLEAN OUT AND REPLUG
TARGET FORMATION _____ ESTIMATED DEPTH _____
WELL OPERATOR Parazoid Company DESIGNATED AGENT James A. ...
ADDRESS P. O. Box 1530 ADDRESS P. O. Box 1530
Parkerburg, WV 26101 Parkerburg, WV 26101

L.E. Duttony

103 - 0962

NO. 1

SOUTH PENN OIL COMPANY—COMPLETION

SERIAL NO. _____ FARM L.E. Dulaney WELL NO. 4.
 ELEVATION _____ N. 10 S. _____ E. _____ W. 3.
 LEASE NO. _____ ACRES 156 MAP NO. _____
 WATERS OF Fishing Creek
 DISTRICT Grant COUNTY Wetzel STATE W. Va.
 DRILLING COMMENCED No Record COMPLETED No Record DEPTH 2959

BANDS	TOP	BOTTOM	ELEV TOP	CASING
Pch. COAL OR BIG LIME	<u>No Record.</u>			
<u>Stray</u>	<u>2911</u>	<u>2936</u>	<u>6-5/8</u>	<u>1597' Left</u> In
<u>Gorden</u>	<u>2941</u>		<u>5-3/16</u>	<u>2187' "</u> "

PACKERS AND DEPTH SET

INITIAL PROD. No Record SAND Gorden DEPTH 2955 ft.
 GAS TEST No Record
 SHOT 4/8/08. QUARTS 50.
 REMARKS _____

REPORTED BY R. S. Startzman

ABANDONED _____

Grant District, Wetzel County, W. Va.
By South Penn Oil Co.

7

	Top.	Bottom.
Pittsburgh Coal	875	883
Dunkard Sand	1375	1425
Salt Sand	1673	1710
Little Lime	2010	2020
Pencil Cave	2020	2030
Big Lime	2030	2080
Big Injun Sand	2080	2325
50-Ft. Sand	2630	2685
Gordon Stray Sand	2911	2936
Gordon Sand	2941	
Total depth		2959

WR-38
26-Oct-99

API # 47-103-00962-P

STATE OF WEST VIRGINIA
DIVISION OF ENVIRONMENTAL PROTECTION
SECTION OF OIL AND GAS

AFFIDAVIT OF PLUGGING AND FILLING WELL

AFFIDAVIT SHOULD BE IN TRIPLICATE, one copy mailed to the Division, one copy to be retained by the Well Operator and the third copy (and extra copies if required) should be mailed to each coal operator at their respective addresses.

Farm name: MOTT, JOHN Operator Well No.: L. E. DULANEY 4
LOCATION: Elevation: 1,103.00 Quadrangle: PINE GROVE
District: GRANT County: WETZEL
Latitude: 400 Feet South of 39 Deg. 35 Min. 0 Sec.
Longitude: 11175 Feet West of 80 Deg. 37 Min. 30 Sec.

Well Type: OIL X GAS _____

Company: PennzEnergy E&P, L.L.C.
P.O. Box 5519
Vienna, WV 26105

Coal Operator DUPECH Inc.
or Owner 6451 Pleasant St.
Library, PA 15129

Agent: Michael McCown

Coal Operator NA
or Owner _____

Permit Issued: 10/26/99

RECEIVED
Oil and Gas
Permitting
MAR 28 2000
WV Division of
Environmental Protection

AFFIDAVIT

STATE OF WEST VIRGINIA,
County of Wood ss:

x Kenneth Dotson and x Jeffrey A. Keim

first duly sworn according to law depose and say that they are experienced in the work of plugging and filling oil and gas wells and were employed by the above named well operator, and participated in the work of plugging and filling the above well, and Randal Mick Oil and Gas Inspector representing the Director, say that said work was commenced on the 17th day of November, 1999, and that the well was plugged and filled in the following manner:

TYPE	FROM	TO	PIPE REMOVED	LEFT
100 SKS Cement	2929	2480		
25 SKS Cement	2250	2106		
35 SKS Cement	1450	1315	1455' 6 5/8"	732'
40 SKS Cement	930	776	Perfed 8 1/2" CSG 825-925'	
40 SKS Cement	400	246	Perfed 8 1/2" CSG 300'-400'	
150 SKS Cement	100	Surface	Perfed 8 1/2" CSG 100'-50'	
				1397' 8 1/2"
6% Gel Between Each Plug				

3/27/00

Description of monument: 7" CSG 3' Tall
and that the work of plugging and filling said well was completed on the 7th day of December, 1999.

And further deponents saith not.

x Jeffrey A. Keim
x Kenneth Dotson

Sworn and subscribe before me this 22nd day of March, 2000
My commission expires: August 7, 2006

Diane E. Bosley
Notary Public

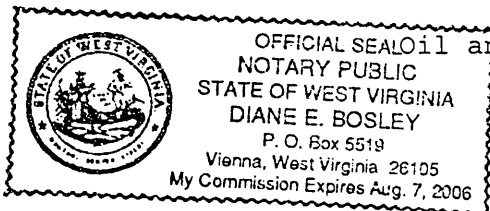

Oil and Gas Inspector: _____
OFFICIAL SEAL
NOTARY PUBLIC
STATE OF WEST VIRGINIA
DIANE E. BOSLEY
P. O. Box 5519
Vienna, West Virginia 26105
My Commission Expires Aug. 7, 2006

MAR 31 2000

WET 0962-J