

39°30'

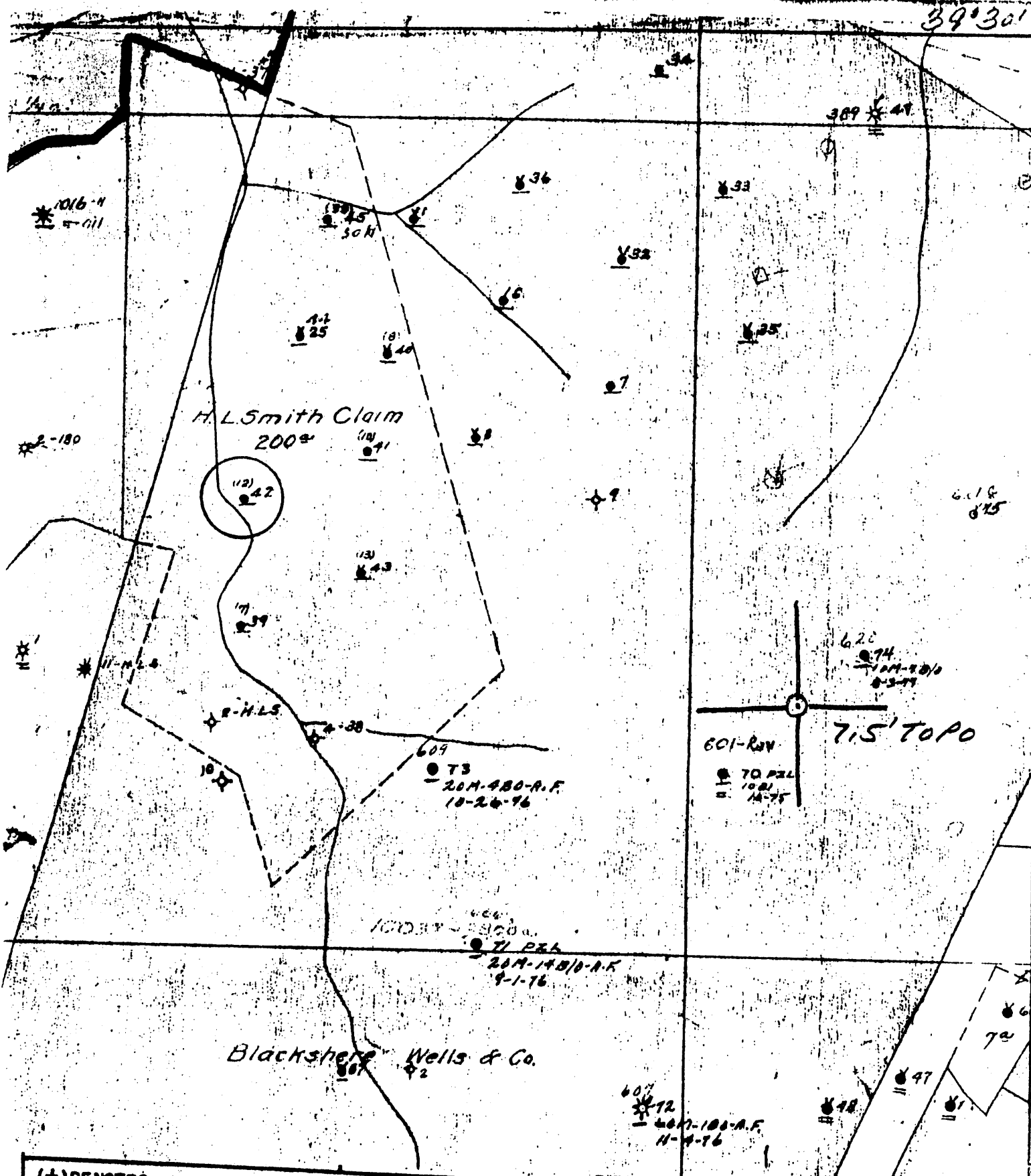

(+) DENOTES LOCATION OF WELL ON UNITED STATES TOPOGRAPHIC MAPS
 FORM IV-6
 (8-78)
 N49 N1 E4



DATE 1-26-79
 OPERATOR'S WELL NO. 42
 API WELL NO. 47
 STATE 103 COUNTY 0940 PERMIT

STATE OF WEST VIRGINIA
 DEPARTMENT OF MINES
 OIL AND GAS DIVISION

WELL TYPE: OIL GAS LIQUID INJECTION WASTE DISPOSAL
 (IF "GAS", PRODUCTION STORAGE DEEP SHALLOW
 LOCATION: ELEVATION _____ WATER SHED MORGAN RUN
 DISTRICT GRANT COUNTY WETZEL
 QUADRANGLE FOLSOM 7.5'
 SURFACE OWNER _____ ACREAGE _____
 OIL & GAS ROYALTY OWNER _____ ACREAGE _____
 LEASE NO. _____ LEASE ACREAGE _____
 PROPOSED WORK: DRILL CONVERT DRILL DEEPER REDRILL FRACTURE OR
 STIMULATE PLUS OFF OLD FORMATION PERFORATE NEW
 FORMATION OTHER PHYSICAL CHANGE IN WELL (SPECIFY) _____

PLUS AND ABANDON CLEAN OUT AND REPLUG
 TARGET FORMATION _____ ESTIMATED DEPTH _____
 WELL OPERATOR Pennzoil Company DESIGNATED AGENT James A. Crews
 ADDRESS P. O. Box 1588 ADDRESS P. O. Box 1588
Parkersburg, WV 26101 Parkersburg, WV 26101

Blackshere Wells - 42
 Sold

LATITUDE 39° 30' 00"

LONGITUDE 80° 32' 30"

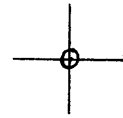

7'5 OGIS topo location

7.5' loc, 2.055 15' loc _____
 0.69w (calc.) _____

Company _____

Farm _____

Quad Folsom 7 1/2'

County WETZEL

District GRANT

WELL LOCATION MAP

File No. 103-0940

(101)

No. 1

SOUTH PENN OIL COMPANY—COMPLETION

SERIAL NO. _____ FARM N. 11 WELL NO. 10
 ELEVATION _____ N. _____ S. _____ E. _____ W. _____
 LEASE NO. 10037 ACRES 3800 MAP 2052
 WATERS OF Jorgan Run, S Fork Fishing Creek.
 DISTRICT Gray COUNTY Connel STATE W. Va.
 DRILLING COMMENCE 2/17 COMPLETED 2/27/1933 DEPTH 2110

Formerly H. G. ...

SANDS	TOP	BOTTOM	ELEV. TOP	CASING
POH. COAL OR BIG LIME				
10				420
				1200
				2000

INITIAL PROD. 15 Bbls SAND Big Injun DEPTH 2000
 GAS TEST _____ QUARTS 16 " " " "
 SHOT 10/7/93 " " " "
 REMARKS _____ DEPTH 2089

REPORTED BY _____ ABANDONED _____

103-940

poor copy