

11,000'

LATITUDE 39° 30' 00"

LONGITUDE 80° 40' 00"

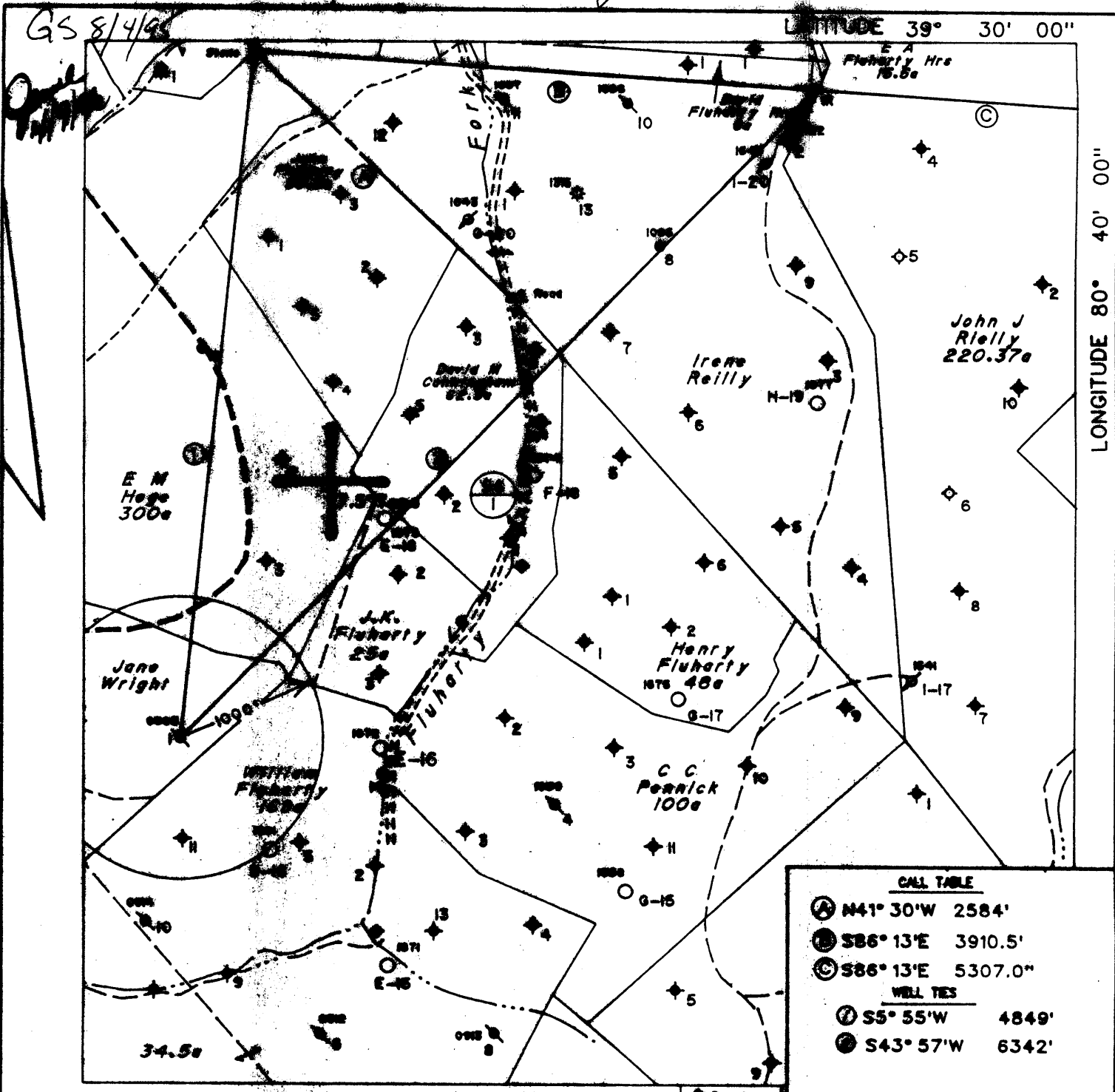

CALL TABLE

- Ⓐ N41° 30' W 2584'
- Ⓑ S86° 13' E 3910.5'
- Ⓒ S86° 13' E 5307.0'
- WELL TIES
- ① S5° 55' W 4849'
- ② S43° 57' W 6342'

Note: No Known Water Supply Sources Are Located Within 1000' Of Subject Well

◆ Denotes a Water Supply Source

(H) DENOTES LOCATION OF WELL ON UNITED STATES TOPOGRAPHIC MAPS

FILE NO. 1811
 MAP NO. N57 N 3 S E W 5
 SCALE 1" = 1000'
 MINIMUM DEGREE OF ACCURACY 1 in 200
 PROVEN SOURCE OF ELEVATION USGS BM - 902

I THE UNDERSIGNED, HEREBY CERTIFY THAT THIS PLAT IS CORRECT TO THE BEST OF MY KNOWLEDGE AND BELIEF AND SHOWS ALL THE INFORMATION REQUIRED BY LAW AND THE REGULATIONS ISSUED AND PRESCRIBED BY THE DEPARTMENT OF MINES.

(SIGNED) *Timothy P. Roush*
 TIMOTHY P. ROUSH PS 793

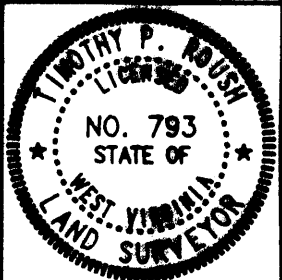

STATE OF WEST VIRGINIA
 DIVISION OF ENERGY
 OIL AND GAS SECTION



DATE July 26, 1995
 FARM Jane Wright NO. 1
 API WELL NO. 47-103-0905-P

WELL TYPE: OIL GAS LIQUID INJECTION WASTE DISPOSAL
 (IF "GAS") PRODUCTION STORAGE DEEP SHALLOW
 LOCATION: ELEVATION 1265 WATERSHED Fluharty Fork
 DISTRICT Green COUNTY Wetzel
 QUADRANGLE Centerpoint
 SURFACE OWNER Richard H. & Victoria Evans ACREAGE 139.57 Ac.
 OIL & GAS ROYALTY OWNER Pennzoil Products Co. et al. LEASE ACREAGE 43 Ac.
 LEASE NO. FEE 2822-00
 PROPOSED WORK: DRILL CONVERT DRILL DEEPER REDRILL FRACTURE OR STIMULATE PLUG OFF OLD FORMATION PERFORATE NEW FORMATION OTHER PHYSICAL CHANGE IN WELL (SPECIFY) _____
 PLUG AND ABANDON CLEAN OUT AND REPLUG
 TARGET FORMATION Gordon ESTIMATED DEPTH 3129'
 WELL OPERATOR Pennzoil Products Company DESIGNATED AGENT James A. Crews
 ADDRESS P. O. Box 5519 ADDRESS P. O. Box 5519
Vienna, W. Va. 26105 Vienna, W. Va. 26105

FORM IV-6

WET 0905-5

LATITUDE 39° 30' 00"



LONGITUDE 80° 04' 00"

7'5 OGIS topo location

7.5' 10C 1.235
2.02W

15' 10C _____
(calc.) _____

Company _____

Farm _____

Quad CENTER POINT 7 1/2

County WETZEL

District GREEN

WELL LOCATION MAP

File No. 103-0905

(095)

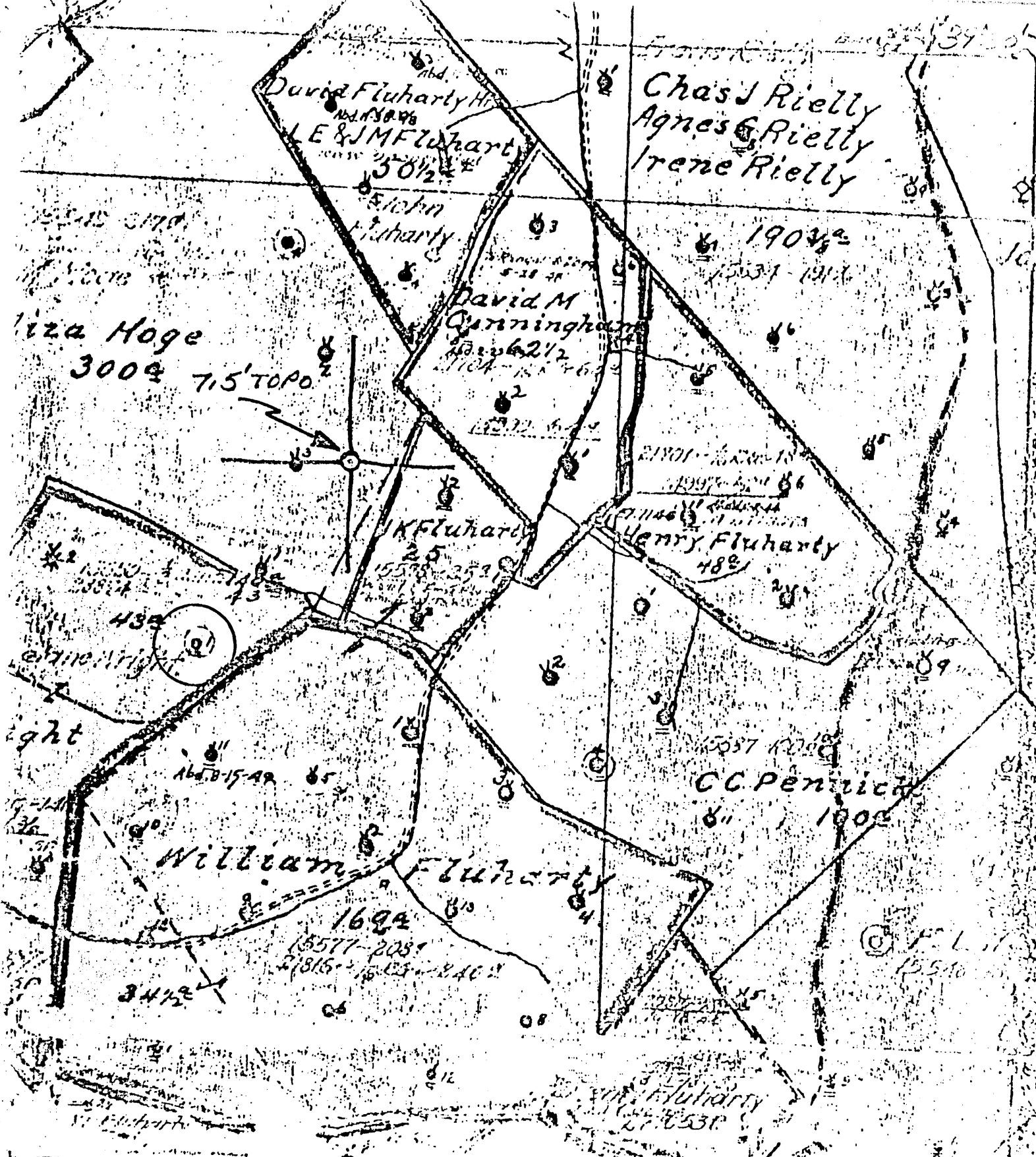

(+) DENOTES LOCATION OF WELL ON UNITED STATES TOPOGRAPHIC MAPS

FORM IV-6 (8-78)

N57N3W5



STATE OF WEST VIRGINIA DEPARTMENT OF MINES

OIL AND GAS DIVISION

WELL TYPE: OIL GAS LIQUID INJECTION WASTE DISPOSAL
 (IF "GAS", PRODUCTION STORAGE DEEP SHALLOW
 LOCATION: ELEVATION 114 WATER SHED FLUHARTY FORK
 DISTRICT GREEN COUNTY WETZEL
 QUADRANGLE CENTER POINT 7.5'

SURFACE OWNER _____ OIL & GAS ROYALTY OWNER _____ ACREAGE _____

PROPOSED WORK: DRILL CONVERT LEASE NO. _____ LEASE ACREAGE _____
 DRILL DEEPER REDRILL FRACTURE OR STIMULATE PLUS OFF OLD FORMATION PERFORATE NEW FORMATION OTHER PHYSICAL CHANGE IN WELL (SPECIFY) _____

PLUS AND ABANDON CLEAN OUT AND REPLUG TARGET FORMATION _____ ESTIMATED DEPTH _____

WELL OPERATOR Pennzoil Company DESIGNATED AGENT James A. Crow
 ADDRESS P. O. Box 1588 ADDRESS P. O. Box 1588
Parkersburg, WV 26101 Parkersburg, WV 26101

DATE 1-4- 1977
 OPERATOR'S WELL NO. 1
 API WELL NO. 47-103-0905
 STATE COUNTY PERMIT

SANE WRIGHT-1

JAN 16 1996

State of West Virginia
Division of Environmental Protection
Section of Oil and Gas

Permitting
Office of Oil & Gas

Well Operator's Report of Well Work

Farm name: EVANS, RICHARD & VICTORIA Operator Well No.: JANE WRIGHT #1

LOCATION: Elevation: 1,265.00 Quadrangle: CENTER POINT

District: GREEN County: WETZEL
Latitude: 6600 Feet South of 39 Deg. 30Min. 0 Sec.
Longitude 11000 Feet West of 80 Deg. 40 Min. 0 Sec.

Company: PENNZOIL PRODUCTS COMPANY
P. O. BOX 5519
VIENNA, WV 26105-5519

Agent: PHILIP S. ONDRUSEK

Inspector: RANDAL MICK
Permit Issued: 09/06/95
Well work Commenced: 9/27/95
Well work Completed: 12/28/95
Verbal Plugging
Permission granted on: 12/19/95
Rotary Cable Rig
Total Depth (feet) 3129
Fresh water depths (ft) NA

Salt water depths (ft) NA

Is coal being mined in area (Y/N)? N
Coal Depths (ft): NA

Casing & Tubing Size	Used in Drilling	Left in Well	Cement Fill Up Cu. Ft.
6 5/8	2445	~2170	EXISTING CASING
5 3/16	2479	PULL TO 5 3/16	-

WATER INJECTION CONVERSION FAILED. WELL WAS OPEN FLOW DATA P&A'D WITH VERBAL PERMISSION.

Producing formation _____ Pay zone depth (ft) _____
Gas: Initial open flow _____ MCF/d Oil: Initial open flow _____ Bbl/d
Final open flow _____ MCF/d Final open flow _____ Bbl/d
Time of open flow between initial and final tests _____ Hours
Static rock Pressure _____ psig (surface pressure) after _____ Hours

Second producing formation _____ Pay zone depth (ft) _____
Gas: Initial open flow _____ MCF/d Oil: Initial open flow _____ Bbl/d
Final open flow _____ MCF/d Final open flow _____ Bbl/d
Time of open flow between initial and final tests _____ Hours
Static rock Pressure _____ psig (surface pressure) after _____ Hours

NOTE: ON BACK OF THIS FORM PUT THE FOLLOWING: 1). DETAILS OF PERFORATED INTERVALS, FRACTURING OR STIMULATING, PHYSICAL CHANGE, ETC. 2). THE WELL LOG WHICH IS A SYSTEMATIC DETAILED GEOLOGICAL RECORD OF ALL FORMATIONS, INCLUDING COAL ENCOUNTERED BY THE WELLBORE.

For: PENNZOIL PRODUCTS COMPANY
By: *[Signature]*
Date: 1/8/96

JAN 16 1996

No. 1

SOUTH PENN OIL COMPANY—COMPLETION

SERIAL NO. _____ FARM Jane Wright. WELL NO. # 1.
 ELEVATION _____ N. 3. S. _____ E. _____ W. 5.
 LEASE NO. _____ ACRES 43.
 WATERS OF Nolan Fork Piney.
 DISTRICT Greene. COUNTY Wetzel. STATE W. Va.
 DRILLING COMMENCED 8/23-1899 COMPLETED 2/14-1900 DEPTH 3129'

SANDS	TOP	BOTTOM	ELEV. TOP	CASING
PGM. COAL OR SHO. LIMESTONE	1010'			
Big Injun Sand.	2285'	2435'		10" 230'
Stray Sand.	3071'	3090'		8 1/4" 1415'
Gordon Sand.	3102'	3118'		6-5/8" 2445'

INITIAL PROD. 40 Bbls. SAND Gordon. DEPTH 3119'

GAS TEST
 SHOT 2/15-1900 QUARTS 60. 8/18-1906--130qts.

REMARKS Show of gas in Stray Sand at 3074'

REPORTED BY Piney District. ABANDONED _____

103-905

47-103.0905

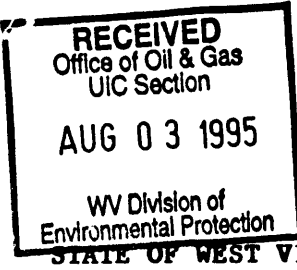

- 1) Date July 31, 1995
Operator's _____
- 2) Well No. Jane Wright No. 1
- 3) SIC Code _____
- 4) API Well No. 47 - 103 - 0905-1
State County Permit _____

NOTICE OF LIQUID INJECTION OR WASTE DISPOSAL WELL WORK PERMIT APPLICATION
for the

DIVISION OF OIL AND GAS, DEPARTMENT OF ENERGY

- 6) SURFACE OWNER(S) OF RECORD TO BE SERVED
 - (i) Name Richard & Victoria Evans
Address Box 35
New Martinsville, WV 26155
 - (ii) Name Virginia Fluharty Drew
Address 2831 Washington Avenue
St. Albans, WV 25177
 - (iii) Name _____
Address _____
- 7 (i) COAL OPERATOR N/A
Address _____
- 7 (ii) COAL OWNER(S) WITH DECLARATION ON RECORD:
Name _____
Address _____
- 7 (iii) COAL LESSEE WITH DECLARATION ON RECORD:
Name _____
Address _____

TO THE PERSON(S) NAMED ABOVE: You should have received this Form and the following documents:

- (1) The Application for a Liquid Injection or Waste Disposal Well Work Permit on Form WW-3(B), which sets out the parties involved in the drilling or other work, and
- (2) The plat (surveyor's map) showing the well location on Form WW-6; and
- (3) The Construction and Reclamation Plan on Form WW-9 (unless the well work is only to plug a well), which sets out the plan for erosion and sediment control and for reclamation for the site and access road.

The date proposed for the first injection or waste disposal is _____, 19____.

THE REASON YOU RECEIVED THESE DOCUMENTS IS THAT YOU HAVE RIGHTS REGARDING THE APPLICATION WHICH ARE SUMMARIZED IN THE "INSTRUCTIONS" ON THE REVERSE SIDE OF THE COPY OF THE APPLICATION (FORM WW-3(B)) DESIGNATED FOR YOU. HOWEVER, YOU ARE NOT REQUIRED TO TAKE ANY ACTION AT ALL.

Take notice that under Chapter 22B of the West Virginia Code, the undersigned well operator proposes to file or has filed this Notice and Application and accompanying documents for a Well Work Permit with the Director of the Division of Oil and Gas, West Virginia Department of Energy, with respect to a well at the location described on the attached Application and depicted on attached Form WW-6. Copies of this Notice, the Application, the plat, and the Construction and Reclamation Plan have been mailed by registered or certified mail or delivered by hand to the person(s) named above (or by publication in certain circumstances) on or before the day of mailing or delivery to the Director.

The person signing this document shall make the following certification:

"I certify under penalty of law that I have personally examined and am familiar with the information submitted in this document and all attachments and that, based on my inquiry of those individuals immediately responsible for obtaining the information, I believe that the information is true, accurate, and complete. I am aware that there are significant penalties for submitting false information, including the possibility of fine and imprisonment.

PENNZOIL PRODUCTS COMPANY
Well Operator
By Timothy P. Roush Timothy P. Roush
Its Supervisor, Surveying/Mapping
Telephone (304) 422-6565

STATE OF WEST VIRGINIA
DIVISION OF ENVIRONMENTAL PROTECTION
SECTION OF OIL AND GAS

AFFIDAVIT OF PLUGGING AND FILLING WELL

AFFIDAVIT SHOULD BE IN TRIPLICATE, one copy mailed to the Division, one copy to be retained by the Well Operator and the third copy (and extra copies if required) should be mailed to each coal operator at their respective addresses.

Farm name: COASTAL LUMBER CO. Operator Well No.: JANE WRIGHT #1

LOCATION: Elevation: 1,265.00 Quadrangle: CENTER POINT
District: GREEN County: WETZEL
Latitude: 6600 Feet South of 39 Deg. 30 Min. 0 Sec.
Longitude 11000 Feet West of 80 Deg. 40 Min. 0 Sec.

Well Type: OIL _____ GAS _____ Liquid Injection X

Company: Pennzoil Products Company
P. O. Box 5519
Vienna, WV 26105-5519

Coal Operator NA
or Owner _____

Agent: Philip S. Ondrusek

Coal Operator NA
or Owner _____

Permit Issued: 04/09/96

AFFIDAVIT

STATE OF WEST VIRGINIA
County of Wood ss:

Richard A. Ince and Jerry Snodgrass being first duly sworn according to law depose and say that they are experienced in the work of plugging and filling oil and gas wells and were employed by the above named well operator, and participated in the work of plugging and filling the above well, and Mike Underwood Oil and Gas Inspector representing the Director, say that said work was commenced on the 22nd day of December, 1995, and that the well was plugged and filled in the following manner:

TYPE	FROM	TO	PIPE REMOVED	LEFT
	Verbal permission to plug			
20 sks. Cement	1479'	1370'	5-1/2" liner 256'	0'
30 sks. Cement	1078'	915'	5-3/16" csg. 2479'	0'
20 sks. Cement	488'	388'	6-5/8" csg. 277'	2168'
46 sks. Cement	306'	206'		
93 sks. Cement	50'	Surface		

Mike Underwood 5/28/96

Description of monument: 7" 4' tall csg.
and that the work of plugging and filling said well was completed on the 28th day of December, 1995

And further deponents saith not.

Richard A. Ince

Jerry Snodgrass

Sworn and subscribe before me this 17th day of May, 1996

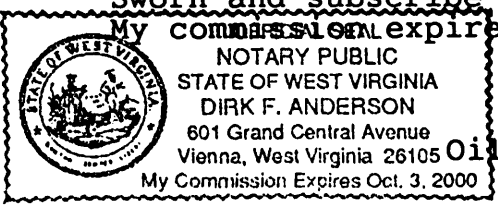

Dirk F. Anderson
Notary Public

Oil and Gas Inspector: _____