

Jamie
2/17/94

7.5 ↑

8730'
LATITUDE 39° 40' 00"

LONGITUDE 80° 27' 30"

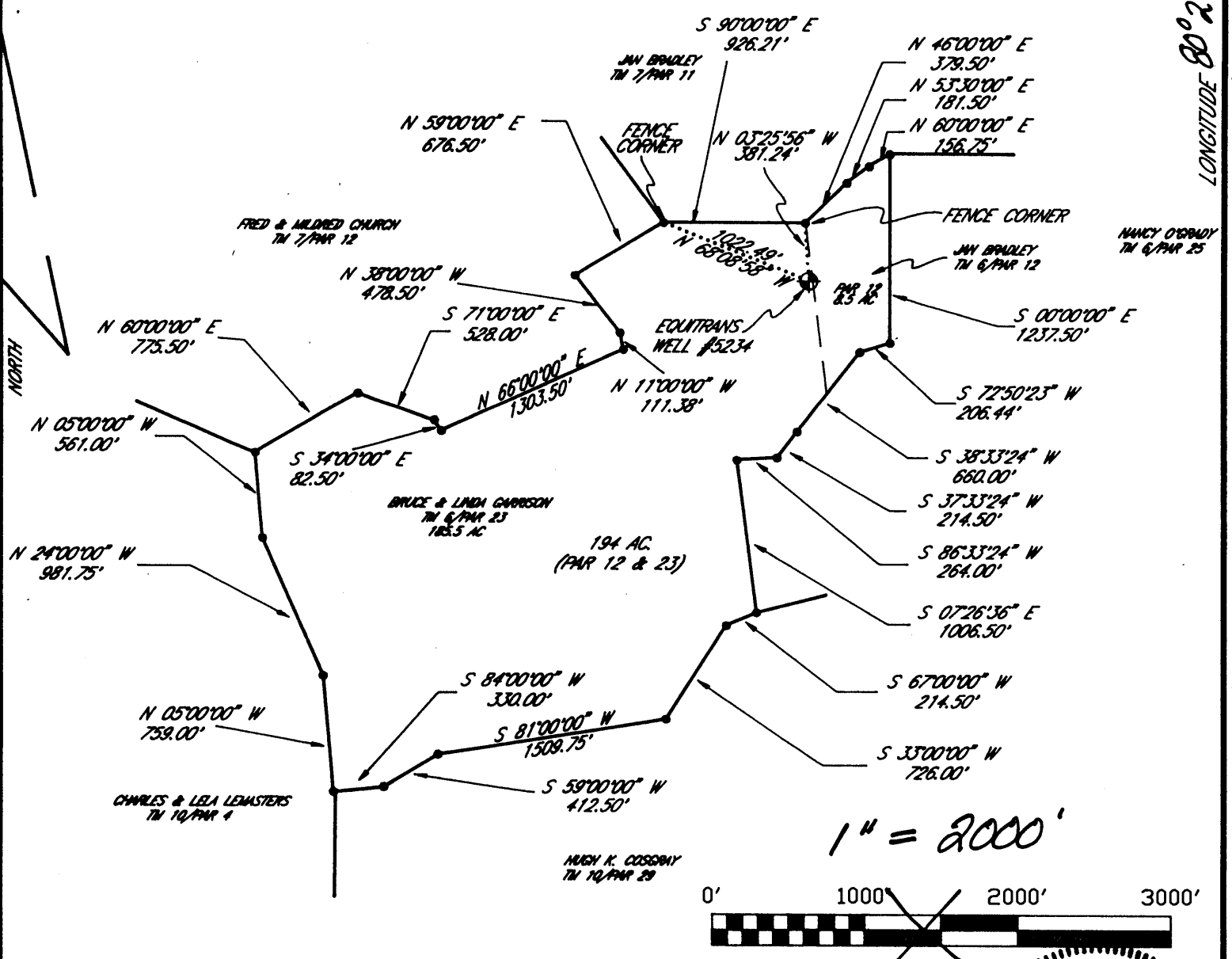

FILE NO. _____
 DRAWING NO. 385-93
 SCALE 1" = 1000'
 MINIMUM DEGREE OF ACCURACY 1 IN 200
 PROVEN SOURCE OF BM 1024'
 ELEVATION THOMAS CHAPEL CEM

I THE UNDERSIGNED, HEREBY CERTIFY THAT THIS PLAT IS CORRECT TO THE BEST OF MY KNOWLEDGE AND BELIEF AND SHOWS ALL THE INFORMATION REQUIRED BY LAW AND THE REGULATIONS ISSUED AND PRESCRIBED BY THE DEPARTMENT OF MINES.
 SIGNED *William P. Foley*
 R.P.C.E. # 4449

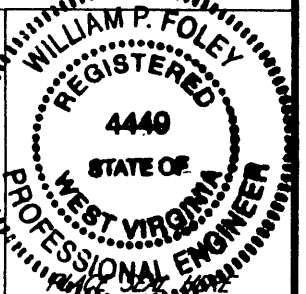

(+) DENOTES LOCATION OF WELL ON UNITED STATES TOPOGRAPHIC MAPS

STATE OF WEST VIRGINIA DEPARTMENT OF MINES OIL AND GAS DIVISION

DATE JANUARY 11, 1994
 OPERATOR'S WELL NO. 5234
 API WELL NO. 47-103 00866-P
 STATE WEST VIRGINIA COUNTY WETZEL PERMIT 00866-P

WELL TYPE: OIL _____ GAS LIQUID INJECTION _____ WASTE DISPOSAL _____
 (IF "GAS,") PRODUCTION STORAGE _____ DEEP _____ SHALLOW _____

LOCATION: ELEVATION 1140' WATER SHED LONG DRAIN
 DISTRICT CHURCH COUNTY WETZEL

QUADRANGLE Hundred 7.5

SURFACE OWNER BRUCE & LINDA GARRISON ACREAGE MANNINGTON NW 13-3
 OIL & GAS ROYALTY OWNER WM. C. MCGRAW ET AL LEASE ACREAGE 194
 OIL & GAS ROYALTY OWNER ROBERT A. SMITH ET AL. AND MATTIE A. SHRIVER ET AL.

LEASE NO. 3493

PROPOSED WORK: DRILL _____ CONVERT _____ DRILL DEEPER _____ REDRILL _____ FRACTURE OR STIMULATE _____ PLUG OFF OLD FORMATION _____ PERFORATE NEW FORMATION _____ OTHER PHYSICAL CHANGE IN WELL (SPECIFY) _____

PLUG AND ABANDON CLEAN OUT AND REPLUG _____
 TARGET FORMATION N/A ESTIMATED DEPTH 3131 (TD)

WELL OPERATOR EQUITRANS INC. DESIGNATED AGENT JOHN KALAFAT
 ADDRESS 3500 PARK LANE ADDRESS P.O. BOX 908
PITTSBURGH, PENNSYLVANIA 15275 WESTON, WEST VIRGINIA 26452

Environment
"JUN 1 1994"
Permitting
Office of Oil & Gas

STATE OF WEST VIRGINIA
DEPARTMENT OF ENERGY
DIVISION OF OIL AND GAS

AFFIDAVIT OF PLUGGING AND FILLING WELL

AFFIDAVITE SHOULD BE IN TRIPLICATE, one copy mailed to the Division, one copy to be retained by the Well Operator and the third copy (and extra copies if required) should be mailed to each coal operator at their respective addresses.

Farm name: Shriver, J. B. Operator Well No.: 5234

LOCATION: Elevation: _____ Quadrangle: _____
 District: Church County: Wetzel
 Latitude: _____ Feet South of _____ Deg. Min. Sec.
 Longitude _____ Feet West of _____ Deg. Min. Sec.

Well type: OIL _____ GAS X

Company: Equitrans, Inc. Coal Operator _____
3500 Park Lane or Owner _____
Pittsburgh PA 15275

Agent: John G. Kalafat Coal Operator _____
 Inspector: Randal Mick or Owner _____
 Permit Issued: _____

AFFIDAVIT

STATE OF WEST VIRGINIA,
County of Upshur ss:

Phillip Pulliam and Alvin Sorcan being first duly sworn according to law depose and say that they are experienced in the work of plugging and filling oil and gas wells and were employed by Equitrans, Inc., well operator, and participated in the work of plugging and filling the above well, that said work was commenced on the 18 day of March, 1994, and that the well was plugged and filled in the following manner:

TYPE	FROM	TO	PIPE REMOVED		LEFT
cavings and water	3131	2400	5 1/2	1495	609
6 1/2 gel	2400	surface	6 5/8	1200	208
cement	2400	1900	8 1/2	69	1118
cement	1508	1354	10	22	276
cement	1250	1150	13	-0-	16
cement	1000	700			
cement	350	250			
cement	120	surface			
8" perforated above and below coal and at the bottom of the 10".					

Description of monument: Under ground marker with API number

and that the work of plugging and filling said well was completed on the 31 day of March, 1994.

And further deponents saith not.

Phillip Pulliam
Alvin Sorcan

Sworn and subscribe before me this 4th day of April, 1994
My commission expires: August 4, 2003

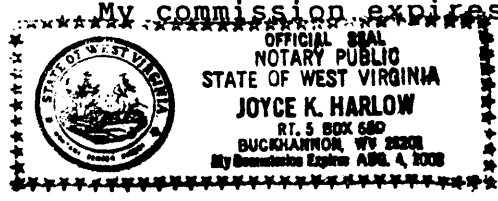

Joyce K. Harlow
Notary Public

Randal Mick Inspector
JUN 17 1994