

*Jamie
7/2/97*

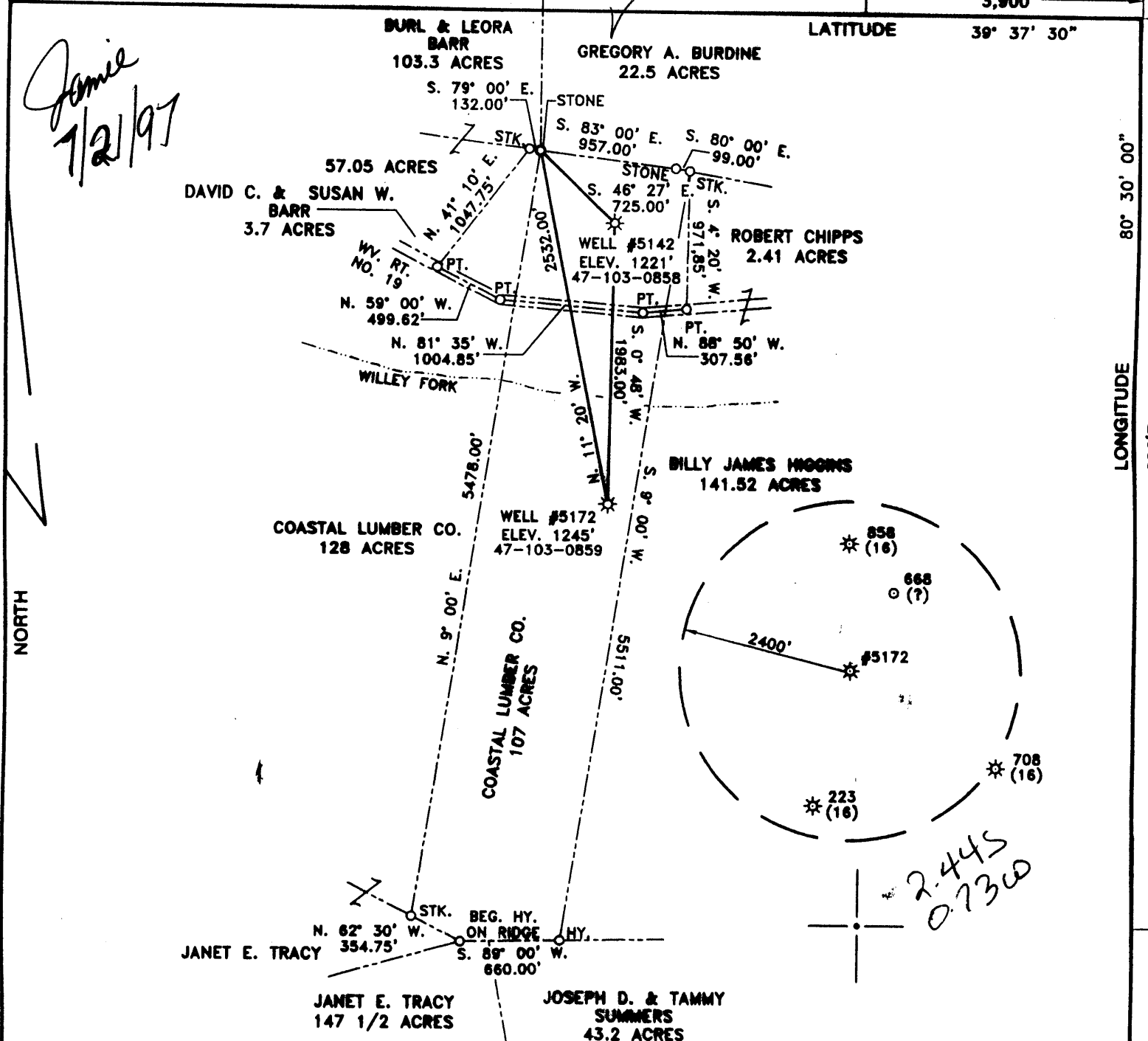

D. L. WHEELER & ASSOCIATES, INC.
 401 N. OHIO AVENUE
 CLARKSBURG, WEST VIRGINIA 26301
 Tele. Ph.: 304-623-5851
 Fax. No.: 304-623-6131

(+) DENOTES LOCATION OF WELL ON UNITED STATES TOPOGRAPHIC MAPS

FILE NO. _____
 DRAWING NO. _____
 SCALE 1" = 1000'
 MINIMUM DEGREE OF ACCURACY 1 IN 200
 PROVEN SOURCE OF ELEVATION U.E. JCT. WV. RT. NO. 19 & 19/5 ELEV. 951'

I THE UNDERSIGNED, HEREBY CERTIFY THAT THIS PLAT IS CORRECT TO THE BEST OF MY KNOWLEDGE AND BELIEF AND SHOWS ALL THE INFORMATION REQUIRED BY LAW AND THE REGULATIONS ISSUED AND PRESCRIBED BY THE DEPARTMENT OF ENERGY

(SIGNED) *Daniel L. Wheeler*
 R.P.E. _____ L.L.S. 530
 DANIEL L. WHEELER

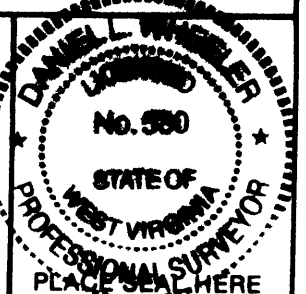

STATE OF WEST VIRGINIA
 DEPARTMENT OF ENERGY
 OIL AND GAS DIVISION

DATE JUNE 19, 19 97
 OPERATOR'S WELL NO. 5172
 API WELL NO. 47-103-00859-P

WELL TYPE: OIL GAS LIQUID INJECTION WASTE DISPOSAL
 (IF "GAS,") PRODUCTION STORAGE DEEP SHALLOW

LOCATION: ELEVATION 1245' WATERSHED WILLEY FORK
 DISTRICT GRANT COUNTY WETZEL
 QUADRANGLE BIG RUN 7.5'

SURFACE OWNER COASTAL LUMBER COMPANY ACREAGE 107 ACRES
 OIL & GAS ROYALTY OWNER GWYNED P. MORGAN, ET. AL. LEASE ACREAGE 160 ACRES
 LEASE NO. 12852

PROPOSED WORK: DRILL CONVERT DRILL DEEPER REDRILL FRACTURE OR STIMULATE PLUG OFF OLD FORMATION PERFORATE NEW FORMATION OTHER PHYSICAL CHANGE IN WELL (SPECIFY) Plugging the 1929 well. Drilled in 1916.

PLUG AND ABANDON CLEAN OUT AND REPLUG
 TARGET FORMATION SQUAW ESTIMATED DEPTH 2265'
 WELL OPERATOR EQUITRANS, L.P. DESIGNATED AGENT WILLIAM HOSTUTLER
 ADDRESS 3500 PARK LANE ADDRESS P.O. BOX 1550
PITTSBURGH, PA. 15275 CLARKSBURG, WV. 26301

COUNTY NAME _____
 PERMIT _____

WR-38
16-Jul-97

API # 47-103-00859-P

STATE OF WEST VIRGINIA
DIVISION OF ENVIRONMENTAL PROTECTION
SECTION OF OIL AND GAS

AFFIDAVIT OF PLUGGING AND FILLING WELL

AFFIDAVIT SHOULD BE IN TRIPLICATE, one copy mailed to the Division, one copy to be retained by the Well Operator and the third copy (and extra copies if required) should be mailed to each coal operator at their respective addresses.

Farm name: COASTAL LUMBER COMPANY Operator Well No.: MORGAN 5172

LOCATION: Elevation: 1,245.00 Quadrangle: BIG RUN
District: GRANT County: WETZEL
Latitude: 12900 Feet South of 39 Deg. 37 Min. 30 Sec.
Longitude 3900 Feet West of 80 Deg. 30 Min. 0 Sec.

Well Type: OIL _____ GAS X

Company: EQUITRANS, L.P.
420 BOULEVARD OF THE ALLIES
PITTSBURGH PA 15275

Coal Operator MID ALLEGHENY CORP
or Owner P O BOX 1039
WILMINGTON DE 19899

Agent: WILLIAM HOSTUTLER

Coal Operator _____
or Owner _____

Permit Issued: 07/18/97

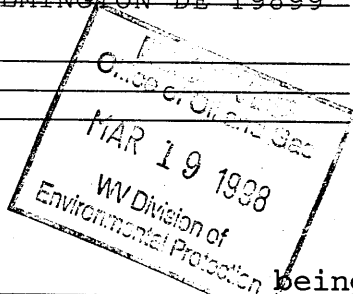

AFFIDAVIT

STATE OF WEST VIRGINIA,
County of WETZEL ss:

KYLE D PERKINS and ROGER E BARR being first duly sworn according to law depose and say that they are experienced in the work of plugging and filling oil and gas wells and were employed by the above named well operator, and participated in the work of plugging and filling the above well, and RANDAL MICK Oil and Gas Inspector representing the Director, say that said work was commenced on the 24th day of October, 1997, and that the well was plugged and filled in the following manner:

TYPE	FROM	TO	PIPE REMOVED	LEFT
Cement	2225	2125	3 1/2 2292	0
Cement	1680	1525	6 5/8 944	1205
Cement	960	790	8 1/4 545	980
Cement	550	450	10 10	470
Cement	100	surface	Note: 8" perforated @ 940	
			900,850,812	
Note: 10" cut off @ 100 - pulled 2' - unable to pull further				
parted @ 10' - cement circulated inside and outside 10"				
6% gel placed between each cement plug				

Description of monument: 1 joint 8" csg extending 30" above surface
and that the work of plugging and filling said well was completed on the 5th day of November, 1997.

And further deponents saith not.

Sworn and subscribe before me this 5th day of November, 1997
My commission expires: June 7, 2000

Kyle D Perkins
Roger E Barr
Curtis A Lucas
Notary Public

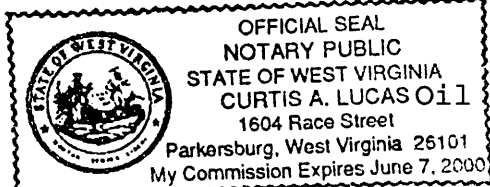

MAR 19 1998

WET 0859-P