

*James  
7/29/97*

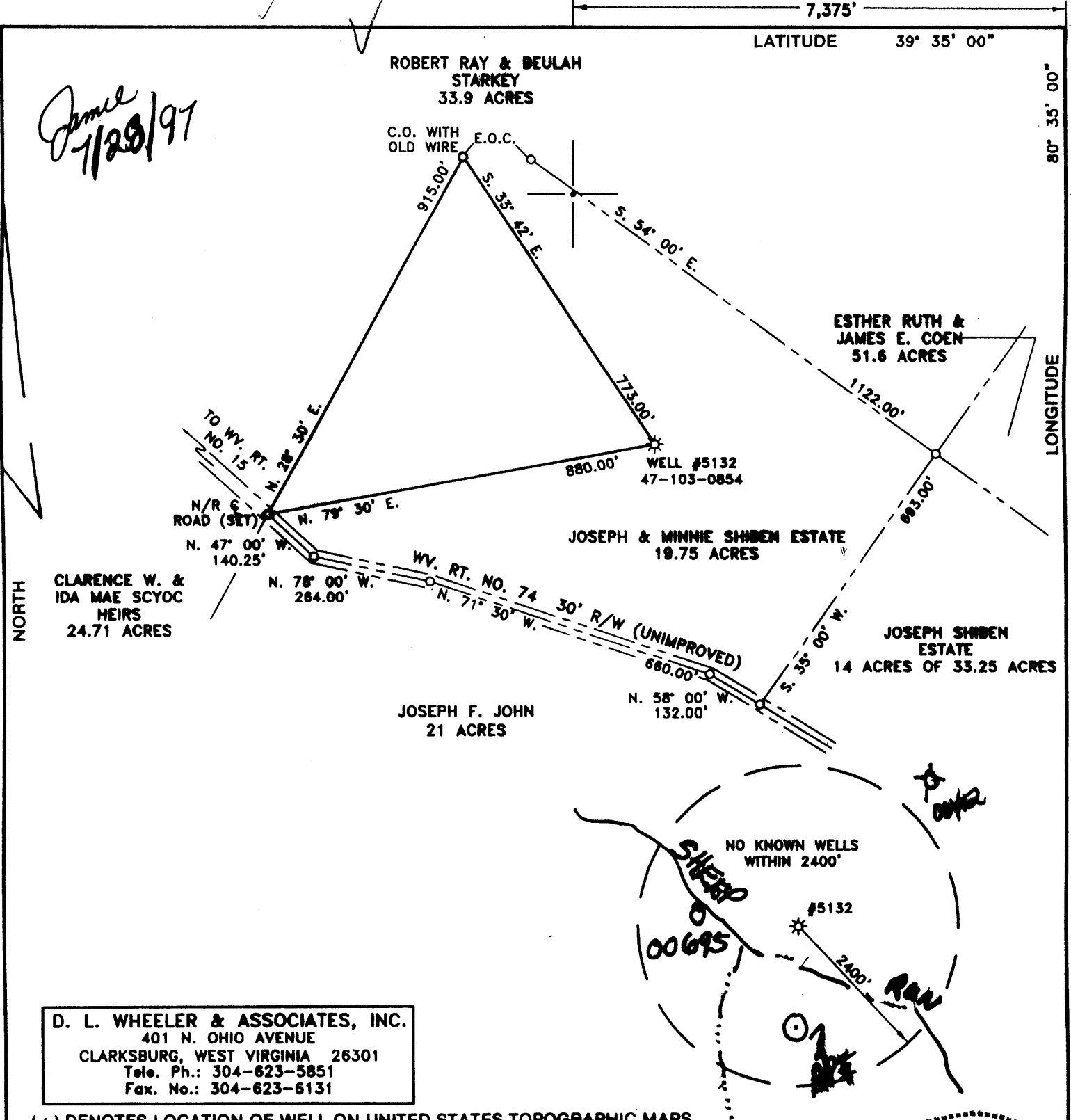

**D. L. WHEELER & ASSOCIATES, INC.**  
 401 N. OHIO AVENUE  
 CLARKSBURG, WEST VIRGINIA 26301  
 Tele. Ph.: 304-623-5851  
 Fax. No.: 304-623-6131

(+) DENOTES LOCATION OF WELL ON UNITED STATES TOPOGRAPHIC MAPS

FILE NO. \_\_\_\_\_  
 DRAWING NO. \_\_\_\_\_  
 SCALE 1" = 300'  
 MINIMUM DEGREE OF ACCURACY 1 IN 200  
 PROVEN SOURCE OF ELEVATION U.E. JCT. WV. RT. NO. 15 & 62 ELEV. 789'

I THE UNDERSIGNED, HEREBY CERTIFY THAT THIS PLAT IS CORRECT TO THE BEST OF MY KNOWLEDGE AND BELIEF AND SHOWS ALL THE INFORMATION REQUIRED BY LAW AND THE REGULATIONS ISSUED AND PRESCRIBED BY THE DEPARTMENT OF ENERGY  
 (SIGNED) *Daniel L. Wheeler*  
 R.P.E. \_\_\_\_\_ L.L.S. 530  
 DANIEL L. WHEELER

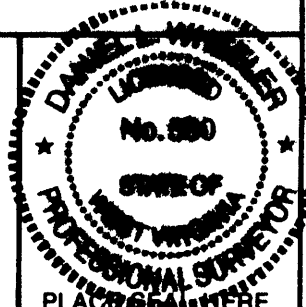

WEST VIRGINIA  
 DIVISION OF ENVIRONMENTAL PROTECTION  
 OFFICE OF OIL AND GAS  
 #10 McJUNKIN ROAD  
 NITRO, WEST VIRGINIA 25143-2506



DATE JUNE 2, 19 97  
 OPERATOR'S WELL NO. 5132  
 API WELL NO. 47-103-00854-P  
 STATE COUNTY PERMIT

WELL TYPE: OIL  GAS  LIQUID INJECTION  WASTE DISPOSAL   
 (IF "GAS,") PRODUCTION  STORAGE  DEEP  SHALLOW   
 LOCATION: ELEVATION 1100' WATER SHED SHEEP RUN  
 DISTRICT GRANT COUNTY WETZEL  
 QUADRANGLE BIG RUN 7.5'

SURFACE OWNER JOSEPH & MINNIE SHIBEN ESTATE ACREAGE 19.7 ACRES  
 OIL & GAS ROYALTY OWNER JOSEPH & MINNIE SHIBEN ESTATE LEASE ACREAGE 19.7 ACRES  
 LEASE NO. 8129

PROPOSED WORK: DRILL  CONVERT  DRILL DEEPER  REDRILL  FRACTURE OR STIMULATE  PLUG OFF OLD FORMATION  PERFORATE NEW FORMATION  OTHER PHYSICAL CHANGE IN WELL (SPECIFY) Plugging the 1929 well drilled in 1905

PLUG AND ABANDON  CLEAN OUT AND REPLUG   
 TARGET FORMATION BIG INJUN ESTIMATED DEPTH 2062'  
 WELL OPERATOR EQUITRANS, L.P. DESIGNATED AGENT WILLIAM HOSTUTLER  
 ADDRESS 3500 PARK LANE ADDRESS P.O. BOX 1550  
PITTSBURGH, PA. 15275 CLARKSBURG, WV. 26301

FORM WVA-6

COUNTY NAME PERMIT