

*Janie 7/23/96*

# SHEETS/PARR LEASE 251 ACRES± TOTAL WELL # 1

LATITUDE 39°35'00"

LONGITUDE 80°42'30"

NORTH

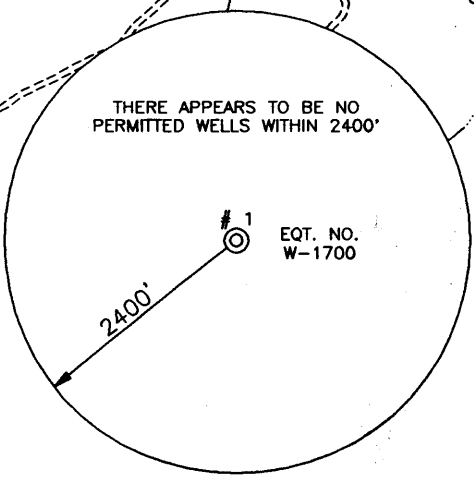
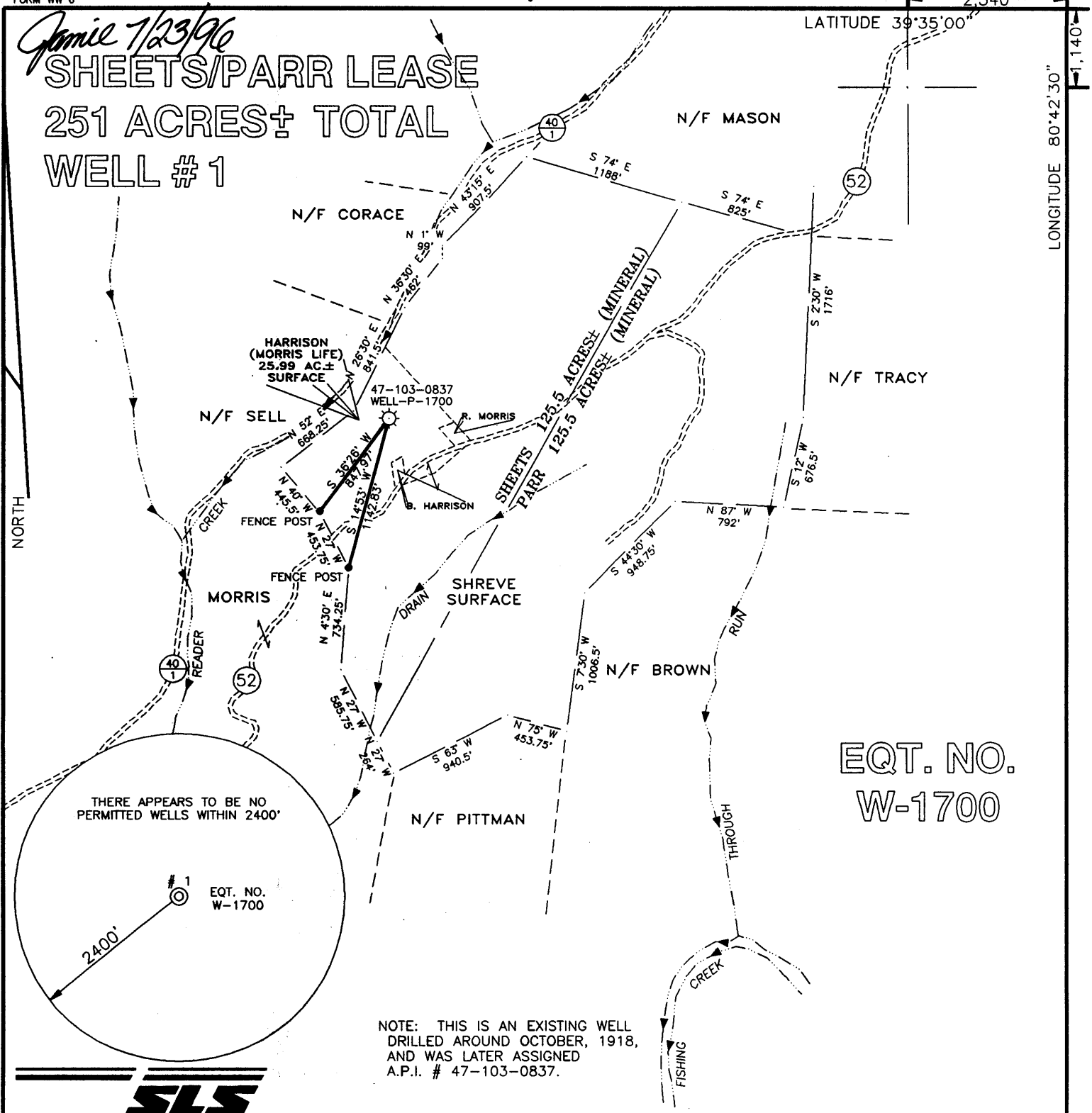

## EQT. NO. W-1700

NOTE: THIS IS AN EXISTING WELL DRILLED AROUND OCTOBER, 1918, AND WAS LATER ASSIGNED A.P.I. # 47-103-0837.



I THE UNDERSIGNED, HEREBY CERTIFY THAT THIS PLAT IS CORRECT TO THE BEST OF MY KNOWLEDGE AND BELIEF AND SHOWS ALL THE INFORMATION REQUIRED BY LAW AND THE REGULATIONS ISSUED AND PRESCRIBED BY THE DEPARTMENT OF ENERGY.

P.S. 677 *Gregory A. Smith*



(+) DENOTES LOCATION OF WELL ON UNITED STATES TOPOGRAPHIC MAPS.

DATE JUNE 18, 19 96  
 OPERATORS WELL NO. SHEETS/PARR # 1  
 (EQT. NO. W-1700)  
 API WELL NO. 47-103-00837P  
 STATE COUNTY PERMIT

MINIMUM DEGREE OF ACCURACY 1 / 200 FILE NO. 3529P1 (58-10)  
 PROVEN SOURCE OF ELEVATION SCALE 1" = 1000'  
JUNCTION OF ROADS ELEVATION 1341'

STATE OF WEST VIRGINIA  
 DEPARTMENT OF ENERGY  
 OIL AND GAS DIVISION



WELL TYPE : OIL  GAS  LIQUID INJECTION  WASTE DISPOSAL  IF "GAS" PRODUCTION  STORAGE  DEEP  SHALLOW

LOCATION :  
 ELEVATION 1115' WATERSHED READER CREEK  
 DISTRICT GREEN COUNTY WETZEL QUADRANGLE PINE GROVE 7.5'

SURFACE OWNER KEVIN JAMES HARRISON-(RONALD J. MORRIS ET.UX. LIFE) ACREAGE 25.99 OF 29.125  
 ROYALTY OWNER ELOISE HELMS ET.AL. LEASE ACREAGE 125.5 OF 251

PROPOSED WORK :  
 LEASE NO. 4362  
 DRILL  CONVERT  DRILL DEEPER  REDRILL  FRACTURE OR STIMULATE  PLUG OFF OLD FORMATION  PERFORATE NEW FORMATION  PLUG AND ABANDON  CLEAN OUT AND REPLUG  OTHER

PHYSICAL CHANGE IN WELL (SPECIFY) Well drilled in 1901 to a total depth TARGET FORMATION GORDON  
 ESTIMATED DEPTH 3060'

WELL OPERATOR EQUITRANS L.P. DESIGNATED AGENT WILLIAM HOSTUTLER JUL 26 1996  
 ADDRESS 3500 PARK LANE PITTSBURGH, PA 15275 ADDRESS P.O.BOX 1550 CLARKSBURG, WV 26301

COUNTY NAME PERMIT