



West Virginia Department of Environmental Protection
Office of Oil and Gas
WELL LOCATION FORM: GPS

API: 47-103-00812 ^P WELL NO.: WV 651731 (598)

FARM NAME: Nay Heirs

RESPONSIBLE PARTY NAME: EOT Production Company

COUNTY: Wetzel DISTRICT: Grant

QUADRANGLE: Big Run 7.5'

SURFACE OWNER: Larry and Mary Shimp

ROYALTY OWNER: Richard Swisher

UTM GPS NORTHING: 4378159

UTM GPS EASTING: 541863 GPS ELEVATION: 419 m (1377 ft)

The Responsible Party named above has chosen to submit GPS coordinates in lieu of preparing a new well location plat for a plugging permit or assigned API number on the above well. The Office of Oil and Gas will not accept GPS coordinates that do not meet the following requirements:

1. Datum: NAD 1983, Zone: 17 North, Coordinate Units: meters, Altitude: height above mean sea level (MSL) – meters.
2. Accuracy to Datum – 3.05 meters
3. Data Collection Method:
Survey grade GPS : Post Processed Differential
Real-Time Differential
Mapping Grade GPS X: Post Processed Differential X
Real-Time Differential
4. Letter size copy of the topography map showing the well location.

I the undersigned, hereby certify this data is correct to the best of my knowledge and belief and shows all the information required by law and the regulations issued and prescribed by the Office of Oil and Gas.

Ben R. Saylor P.S. 2092
Signature Title

5-11-2011
Date

Topo Quad: Big Run

Scale: 1" = 2000' *103-00812P*

County: Wetzel

Date: May 3, 2011

District: Grant

Project No: 40-34-00-09

47-103-00812 (WV 651731)

Topo

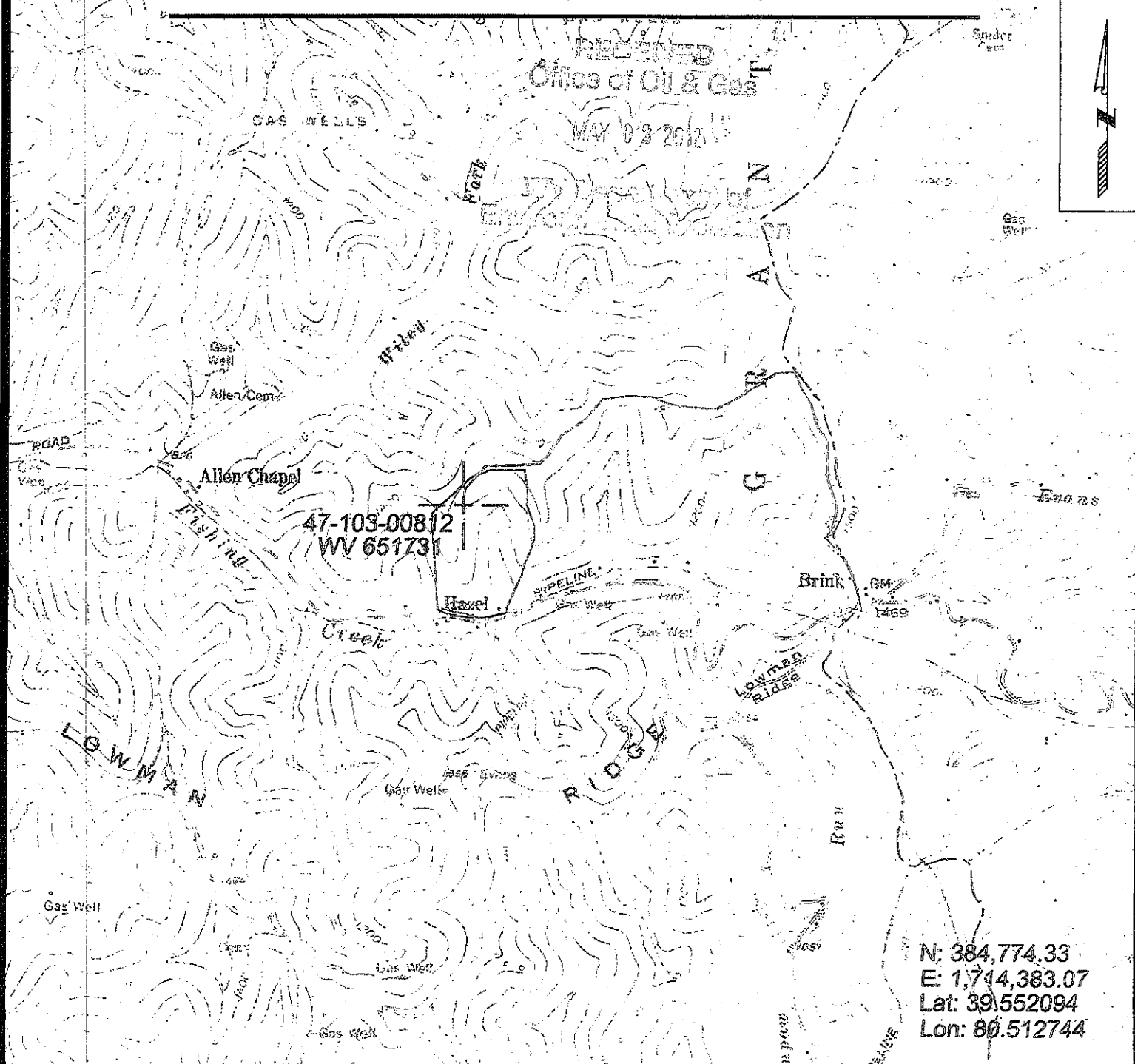

N: 384,774.33
 E: 1,714,383.07
 Lat: 39.552094
 Lon: 80.512744



SURVEYING AND MAPPING SERVICES PERFORMED BY:
ALLEGHENY SURVEYS, INC.
 1-800-482-8606
 P.O. BOX 438
 BIRCH RIVER, WV 26610
 PH: (304) 649-8606
 FAX: (304) 649-8608

PREPARED FOR:
EQT Production Co. Inc.
 1710 Pennsylvania Ave.
 Charleston, WV 25302