

Lat. = 39° 30' 35.1"

6,925'

LATITUDE 39° 32' 30"

LONGITUDE 80° 40' 00"

Long. = 80° 41' 28.5"

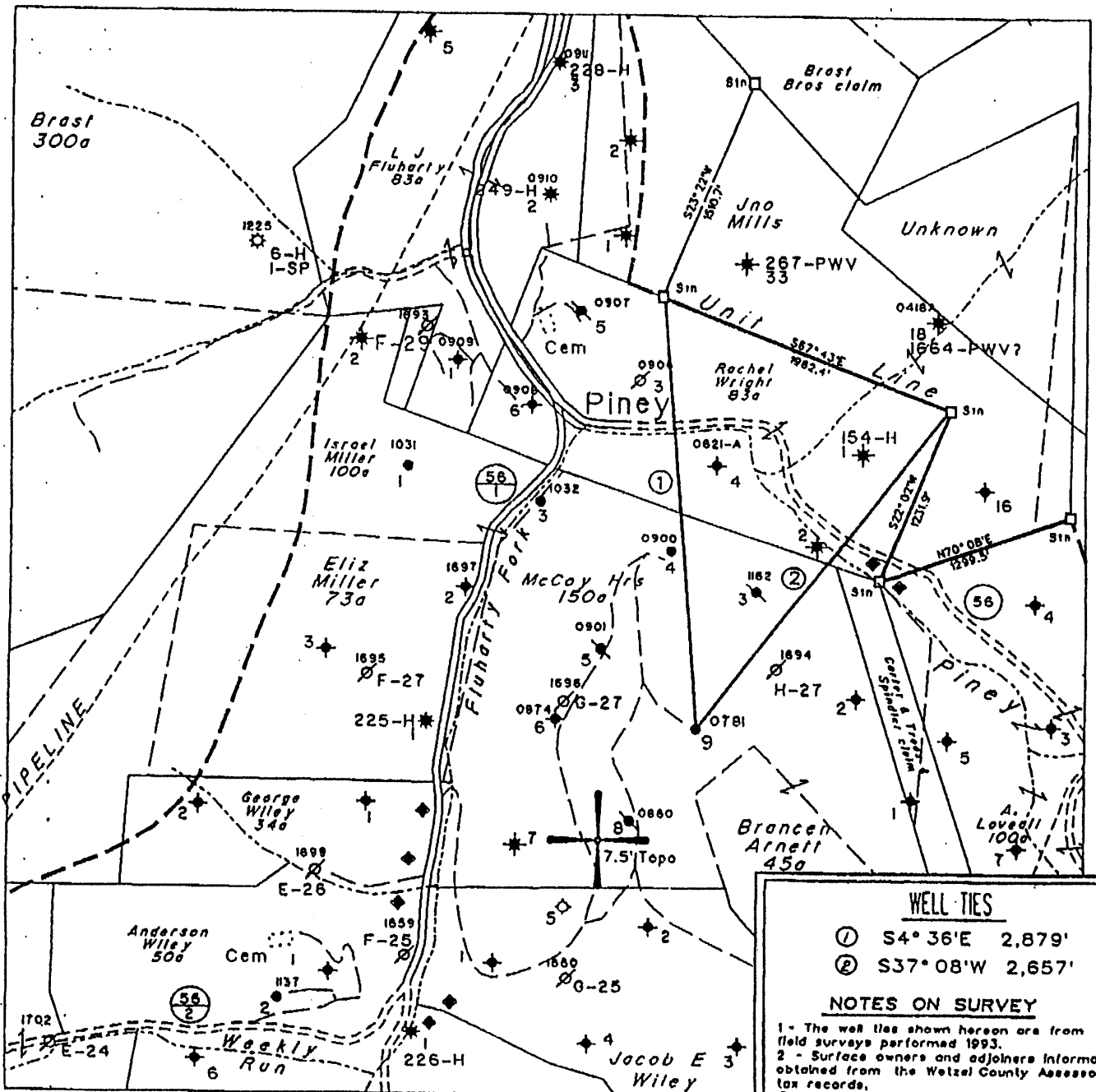

WELL TIES

① S4° 36'E 2,879'

② S37° 08'W 2,657'

NOTES ON SURVEY

1 - The well ties shown hereon are from field surveys performed 1993.

2 - Surface owners and adjoining information obtained from the Wetzel County Assessor's tax records.

3 - Well Latitude and Longitude established by field survey and scaled from Pine Grove 7.5' Quadrangle.

(H) DENOTES LOCATION OF WELL ON UNITED STATES TOPOGRAPHIC MAPS

FILE NO. 1431

MAP NO. N57 N 5 S E W 4

SCALE 1" = 1000'

MINIMUM DEGREE OF ACCURACY 1 in 200

PROVEN SOURCE OF ELEVATION USGS BM - 902

I THE UNDERSIGNED, HEREBY CERTIFY THAT THIS PLAT IS CORRECT TO THE BEST OF MY KNOWLEDGE AND BELIEF AND SHOWS ALL THE INFORMATION REQUIRED BY LAW AND THE REGULATIONS ISSUED AND PRESCRIBED BY THE DEPARTMENT OF MINES

(SIGNED) *Timothy P. Roush*
TIMOTHY P. ROUSH PS 793

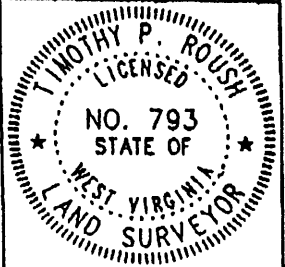

WEST VIRGINIA
Division of Environmental Protection
Office of Oil and Gas
*10 McJunkin Road
Nitro, West Virginia 25143-2506



DATE April 13, 19 99

FARM McCoy Heirs NO. 3

API WELL NO. 47-103-00781-P

WELL TYPE: OIL GAS LIQUID INJECTION WASTE DISPOSAL
(IF "GAS") PRODUCTION STORAGE DEEP SHALLOW

LOCATION: ELEVATION 1273' WATERSHED Piney Fork
DISTRICT Green COUNTY Wetzel
QUADRANGLE Pine Grove

SURFACE OWNER Coastal Lumber Co. ACREAGE 154.51 Ac.

OIL & GAS ROYALTY OWNER PennzEnergy E. & P. LLC et al. LEASE ACREAGE 150 Ac.
LEASE NO. 25040-50

PROPOSED WORK: DRILL CONVERT DRILL DEEPER REDRILL FRACTURE OR STIMULATE PLUG OFF OLD FORMATION PERFORATE NEW FORMATION OTHER PHYSICAL CHANGE IN WELL (SPECIFY) plugging after 1929 well drilled in 1898

PLUG AND ABANDON CLEAN OUT AND REPLUG

TARGET FORMATION Gordon ESTIMATED DEPTH 3121'

WELL OPERATOR PennzEnergy E&P, L.L.C. DESIGNATED AGENT Philip S. Ondrusek
ADDRESS P. O. Box 5519 ADDRESS P. O. Box 5519
Vienna, W.Va. 26105 Vienna, W.Va. 26105

MAY 10 1999

WELL 0781-P

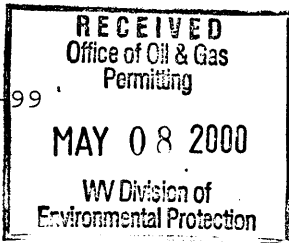

STATE OF WEST VIRGINIA
DIVISION OF ENVIRONMENTAL PROTECTION
SECTION OF OIL AND GAS

AFFIDAVIT OF PLUGGING AND FILLING WELL

AFFIDAVIT SHOULD BE IN TRIPLICATE, one copy mailed to the Division, one copy to be retained by the Well Operator and the third copy (and extra copies if required) should be mailed to each coal operator at their respective addresses.

Farm name: COASTAL LUMBER Operator Well No.: MCCOY HEIRS 9
LOCATION: Elevation: 1,273.00 Quadrangle: PINE GROVE
District: GREEN County: WETZEL
Latitude: 11600 Feet South of 39 Deg. 32 Min. 30 Sec.
Longitude: 6925 Feet West of 80 Deg. 40 Min. 0 Sec.

Well Type: OIL X GAS _____

Company: PennzEnergy E&P, L.L.C. Coal Operator NA
P.O. Box 5519 or Owner _____
Vienna, WV 26105 _____

Agent: Michael McCown Coal Operator NA
or Owner _____

Permit Issued: 05/04/99

AFFIDAVIT

STATE OF WEST VIRGINIA,
County of Wood ss:

Morris B. Rollins and James L. Lamp being first duly sworn according to law depose and say that they are experienced in the work of plugging and filling oil and gas wells and were employed by the above named well operator, and participated in the work of plugging and filling the above well, and Mike Underwood Oil and Gas Inspector representing the Director, say that said work was commenced on the 11th day of February, 1999, and that the well was plugged and filled in the following manner:

TYPE	FROM	TO	PIPE REMOVED	LEFT
45 SKS Cement	3102'	2882'	5 1/2" 2004'	0
25 SKS Cement	2520'	2420'	7" 160'	2309'
40 SKS Cement	1065'	965'		
80 SKS Cement	100'	Surface		
6% gel between cement plugs				
Casing ripped across Coal				

Handwritten signature and date: J 5/22/00

Description of monument: 7" x 20' Casing
and that the work of plugging and filling said well was completed on the _____ day of _____, 19____.

And further deponents saith not.

Morris B. Rollins
James L. Lamp
Dirk F. Anderson
Notary Public

Sworn and subscribe before me this 5th day of May, 2000
My commission expires: 10/3/2000

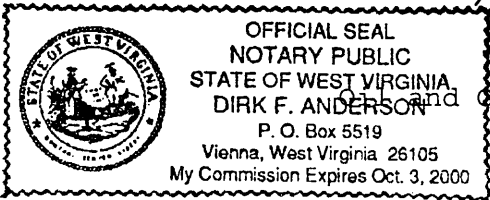

MAY 26 2000

WET 0781-P