



West Virginia Department of Environmental Protection
Office of Oil and Gas
WELL LOCATION FORM: GPS

API: 47-103-00769 P WELL NO.: WV 651746 (Sole 600)

FARM NAME: Sole

RESPONSIBLE PARTY NAME: EQT Production Company

COUNTY: Wetzel DISTRICT: Church

QUADRANGLE: Hundred 7.5'

SURFACE OWNER: Christopher (Shawn) & Alicia Bragg

ROYALTY OWNER: A.C. & Tula Sole

UTM GPS NORTHING: 4,391,648

UTM GPS EASTING: 546,465 GPS ELEVATION: 368 m (1209 ft)

The Responsible Party named above has chosen to submit GPS coordinates in lieu of preparing a new well location plat for a plugging permit or assigned API number on the above well. The Office of Oil and Gas will not accept GPS coordinates that do not meet the following requirements:

1. Datum: NAD 1983, Zone: 17 North, Coordinate Units: meters, Altitude: height above mean sea level (MSL) – meters.
2. Accuracy to Datum – 3.05 meters
3. Data Collection Method:
Survey grade GPS : Post Processed Differential
Real-Time Differential
Mapping Grade GPS : Post Processed Differential
Real-Time Differential
4. Letter size copy of the topography map showing the well location.

I the undersigned, hereby certify this data is correct to the best of my knowledge and belief and shows all the information required by law and the regulations issued and prescribed by the Office of Oil and Gas.

Ben R. Siefert
Signature

P.S. 2092
Title

6-22-11
Date

Topo Quad: Hundred 7.5'

Scale: 1" = 2000' *103-00769P*

County: Wetzel

Date: June 17, 2011

District: Church

Project No: 40-34-00-09

47-103-00769 (WV 651746)

Topo

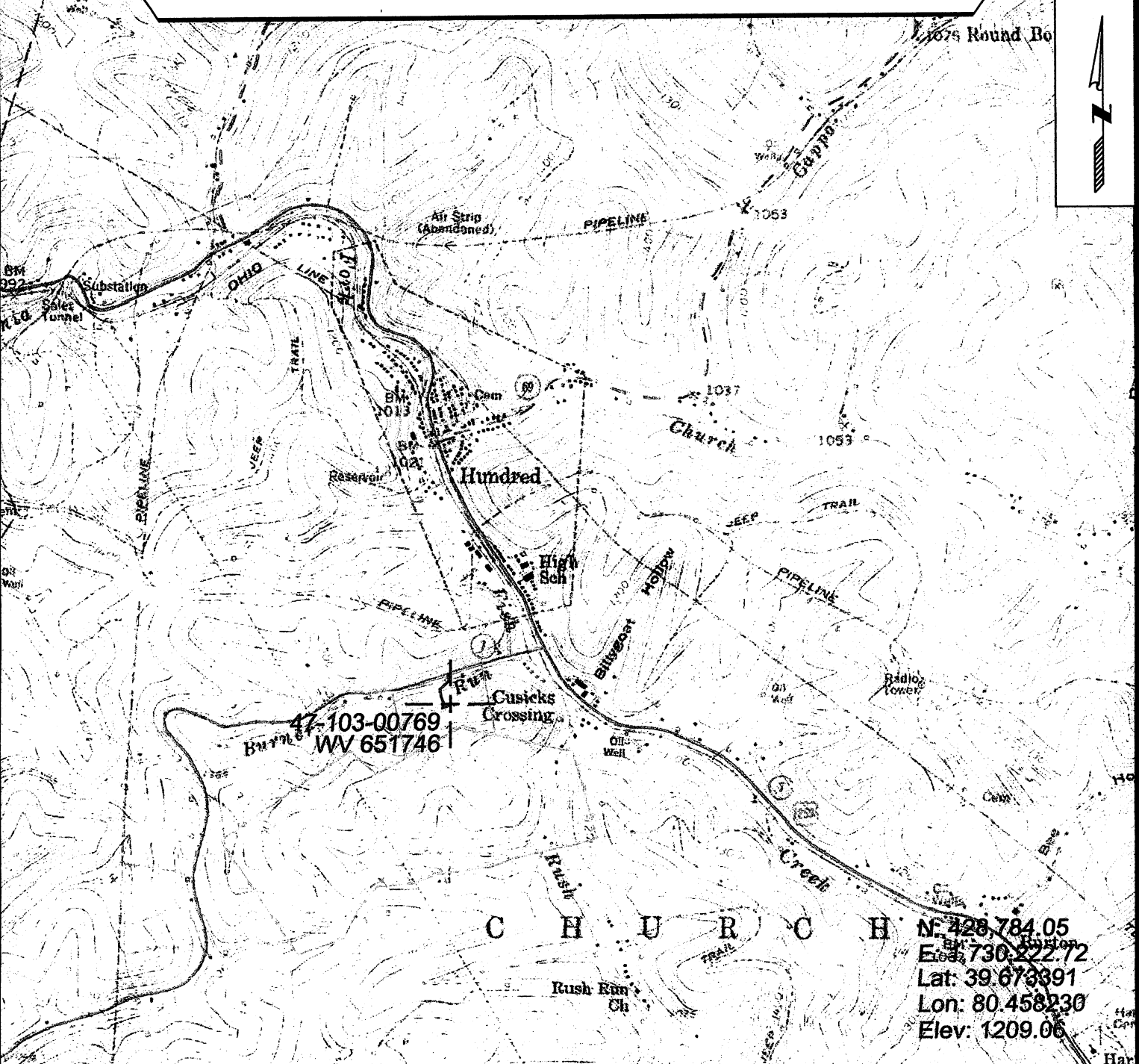

N: 428.784.05
 E: 730.222.72
 Lat: 39.673391
 Lon: 80.458230
 Elev: 1209.06



SURVEYING AND MAPPING SERVICES PERFORMED BY:
ALLEGHENY SURVEYS, INC.
 1-800-482-8606
 P.O. BOX 438
 BIRCH RIVER, WV 26610
 PH: (304) 649-8606
 FAX: (304) 649-8608

PREPARED FOR:
EQT Production Company
 1710 Pennsylvania Ave.
 Charleston, WV 25302