

WW-7
8-30-06



West Virginia Department of Environmental Protection
Office of Oil and Gas
WELL LOCATION FORM: GPS

API: 47-103-00763 WELL NO.: WV 651371 (Himelrick #485)

FARM NAME: J. H. Himelrick

RESPONSIBLE PARTY NAME: EQT Production Company

COUNTY: Wetzel 103 DISTRICT: Church 2

QUADRANGLE: Hundred 7.5' 403

SURFACE OWNER: Robert J. Lorentz

ROYALTY OWNER: J. H. Himelrick, et ux

UTM GPS NORTHING: 4393550

UTM GPS EASTING: 548056 GPS ELEVATION: 434 m (1423 ft)

The Responsible Party named above has chosen to submit GPS coordinates in lieu of preparing a new well location plat for a plugging permit or assigned API number on the above well. The Office of Oil and Gas will not accept GPS coordinates that do not meet the following requirements:

- Datum: NAD 1983, Zone: 17 North, Coordinate Units: meters, Altitude: height above mean sea level (MSL) – meters.
- Accuracy to Datum – 3.05 meters
- Data Collection Method:
Survey grade GPS : Post Processed Differential
Real-Time Differential
Mapping Grade GPS X: Post Processed Differential X
Real-Time Differential

4. Letter size copy of the topography map showing the well location.

I the undersigned, hereby certify this data is correct to the best of my knowledge and belief and shows all the information required by law and the regulations issued and prescribed by the Office of Oil and Gas.

Stephan
Signature

PS # 2180
Title

7/9/14 JUL 22 2014
Date

RECEIVED
Office of Oil and Gas
WV Department of
Environmental Protection

Topo Quad: Hundred 7.5'

Scale: 1" = 2000'

County: Wetzel

Date: July 7, 2014

District: Church

Project No: 40-34-00-09

47-103-00763 WV 651371 (Himmelrick #485)

Topo

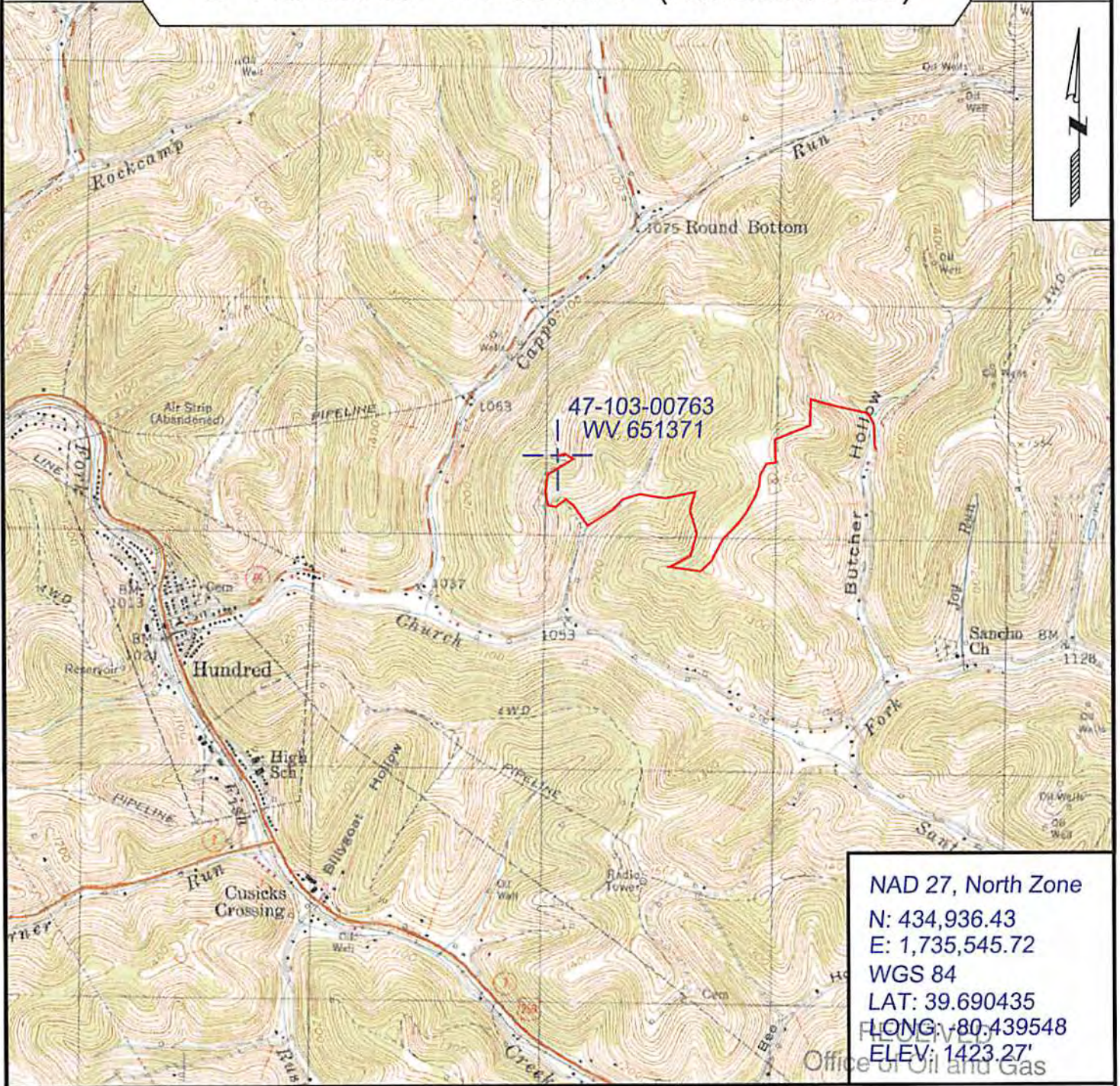

NAD 27, North Zone
 N: 434,936.43
 E: 1,735,545.72
 WGS 84
 LAT: 39.690435
 LONG: -80.439548
 ELEV: 1423.27'



SURVEYING AND MAPPING SERVICES PERFORMED BY:
ALLEGHENY SURVEYS, INC.
 1-800-482-8606
 237 Birch River Road
 Birch River, WV 26610
 PH: (304) 649-8606
 FAX: (304) 649-8608

PREPARED FOR:
 JUL 22 2014
EQT Production Company
 W.P.O. Bpx 280
 Department of
 Bridgeport, WV 26330
 Environmental Protection