



West Virginia Department of Environmental Protection  
Office of Oil and Gas  
**WELL LOCATION FORM: GPS**

API: 47-103-00763<sup>P</sup> WELL NO.: WV 651371 (Himelrick #485)

FARM NAME: Himelrick

RESPONSIBLE PARTY NAME: EQT Production Company

COUNTY: Wetzel DISTRICT: Church

QUADRANGLE: Hundred 7.5'

SURFACE OWNER: Robert J. Lorentz

ROYALTY OWNER: J.H. Himelrick et ux

UTM GPS NORTHING: 4,393,550

UTM GPS EASTING: 548,056 GPS ELEVATION: 434 m (1423 ft)

RECEIVED  
Office of Oil and Gas

JAN 10 2012

WV Department of  
Environmental Protection

The Responsible Party named above has chosen to submit GPS coordinates in lieu of preparing a new well location plat for a plugging permit or assigned API number on the above well. The Office of Oil and Gas will not accept GPS coordinates that do not meet the following requirements:

1. Datum: NAD 1983, Zone: 17 North, Coordinate Units: meters, Altitude: height above mean sea level (MSL) – meters.
2. Accuracy to Datum – 3.05 meters
3. Data Collection Method:  
Survey grade GPS  : Post Processed Differential   
Real-Time Differential   
Mapping Grade GPS  : Post Processed Differential   
Real-Time Differential
4. **Letter size copy of the topography map showing the well location.**

I the undersigned, hereby certify this data is correct to the best of my knowledge and belief and shows all the information required by law and the regulations issued and prescribed by the Office of Oil and Gas.

Ben R. Snyders  
Signature

P.S. 2092  
Title

12/15/2011  
Date

Topo Quad: Hundred

Scale: 1" = 2000'

103-00763P

County: Wetzel

Date: June 28, 2011

District: Church

Project No: 40-34-00-09

47-103-00763 (WV 651371)

Topo

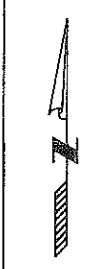
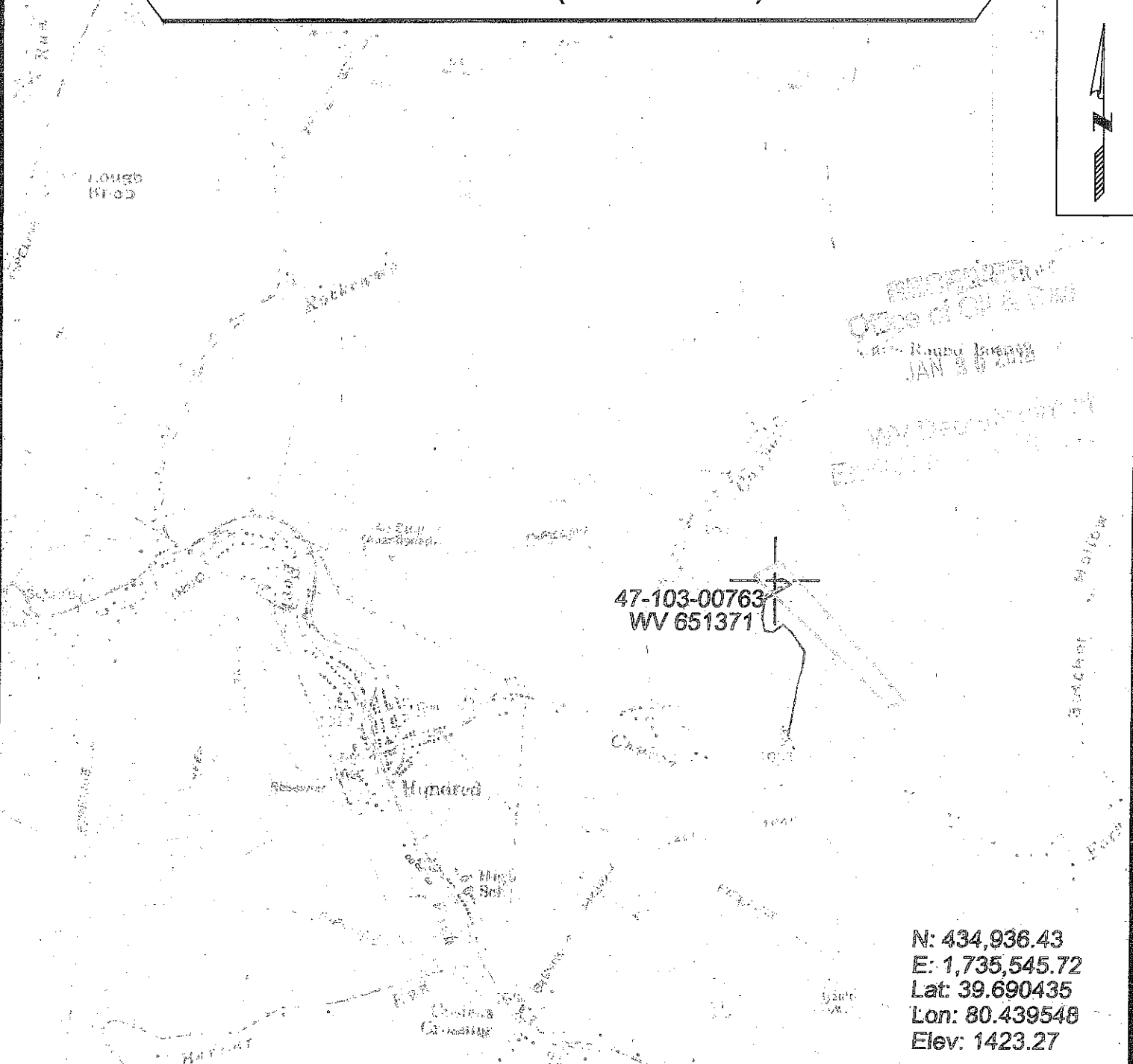

RECORDED AT  
 OFFICE OF DEPT. OF STATE  
 CHARLESTON, WEST VIRGINIA  
 JAN 30 2012  
 WV DEPARTMENT OF  
 ENERGY

47-103-00763  
 WV 651371

N: 434,936.43  
 E: 1,735,545.72  
 Lat: 39.690435  
 Lon: 80.439548  
 Elev: 1423.27



SURVEYING AND MAPPING SERVICES PERFORMED BY:  
**ALLEGHENY SURVEYS, INC.**  
 1-800-482-8606  
 P.O. BOX 438  
 BIRCH RIVER, WV 26610  
 PH: (304) 649-8606  
 FAX: (304) 649-8608

PREPARED FOR:  
**EQT Production Company**  
 1710 Pennsylvania Ave.  
 Charleston, WV 25302