



West Virginia Department of Environmental Protection
Office of Oil and Gas
WELL LOCATION FORM: GPS

API: 47-103-00759 P WELL NO.: WV 650591 (Kennedy #240)

FARM NAME: Kennedy

RESPONSIBLE PARTY NAME: EQT Production Company

COUNTY: Wetzel DISTRICT: Church

QUADRANGLE: Hundred 7.5'

SURFACE OWNER: Rocky L. Kimble

ROYALTY OWNER: Cindy M. Fredrick, Agent for Kennedy Heirs

UTM GPS NORTHING: 4,392,698

UTM GPS EASTING: 544,850 GPS ELEVATION: 426 m (1396 ft)

The Responsible Party named above has chosen to submit GPS coordinates in lieu of preparing a new well location plat for a plugging permit or assigned API number on the above well. The Office of Oil and Gas will not accept GPS coordinates that do not meet the following requirements:

1. Datum: NAD 1983, Zone: 17 North, Coordinate Units: meters, Altitude: height above mean sea level (MSL) – meters.
2. Accuracy to Datum – 3.05 meters
3. Data Collection Method:

Survey grade GPS : Post Processed Differential
Real-Time Differential

Mapping Grade GPS X: Post Processed Differential X
Real-Time Differential

4. Letter size copy of the topography map showing the well location.

I the undersigned, hereby certify this data is correct to the best of my knowledge and belief and shows all the information required by law and the regulations issued and prescribed by the Office of Oil and Gas.

Ben B. Singleton
Signature

P.S. 2092
Title

11/30/11
Date

RECEIVED
JAN 04 2012
OFFICE OF OIL AND GAS

Topo Quad: Hundred 7.5' Scale: 1" = 2000' *103-00759P*
 County: Wetzel Date: July 26, 2011
 District: Church Project No: 40-34-00-09

47-103-00759 (WV 650591)

Topo

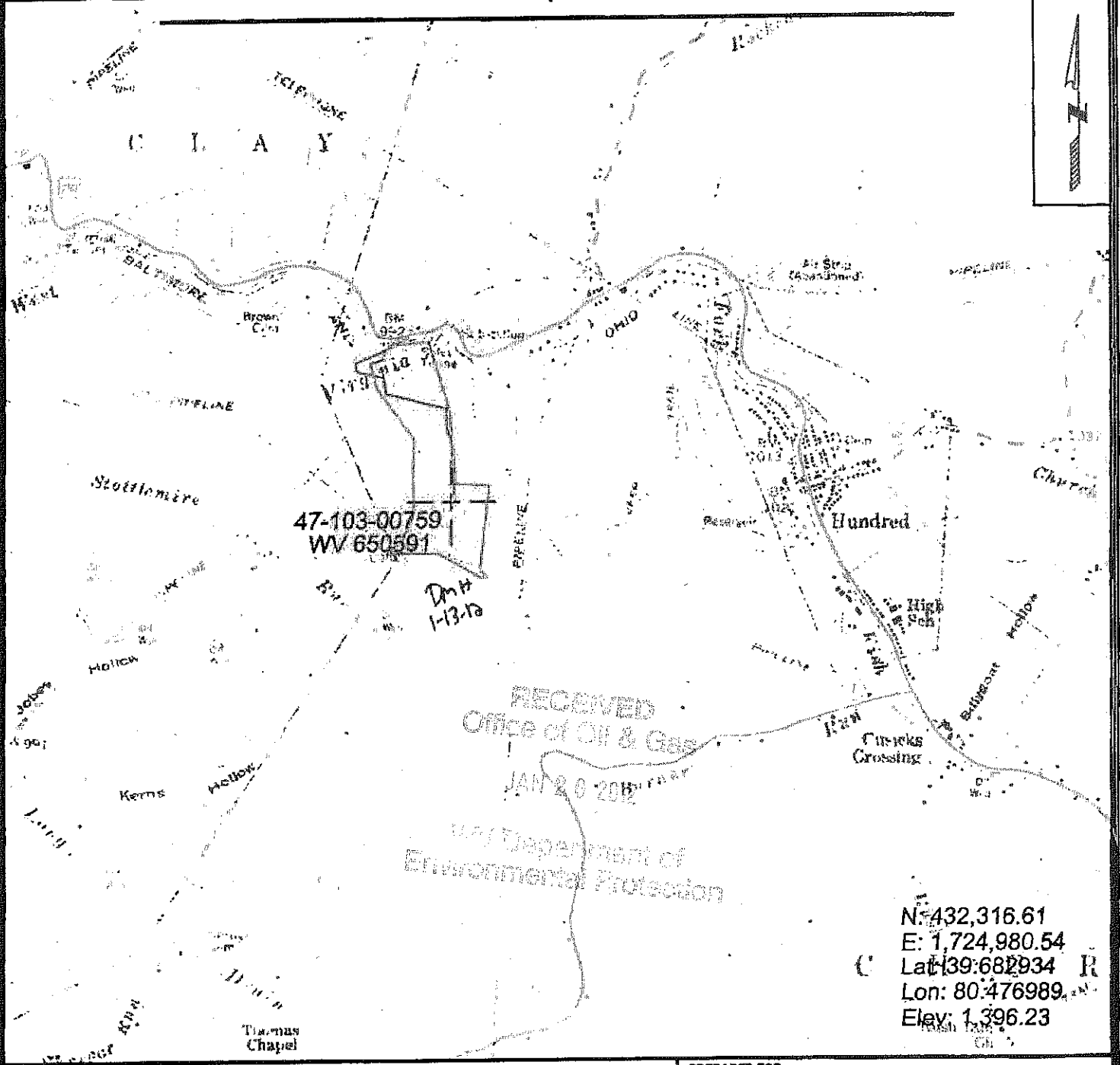

SURVEYING AND MAPPING SERVICES PERFORMED BY:
ALLEGHENY SURVEYS, INC.
 1-800-482-8606
 P.O. BOX 438
 BIRCH RIVER, WV 26610
 PH: (304) 649-8608
 FAX: (304) 649-8608

PREPARED FOR:
EQT Production Company
 1710 Pennsylvania Ave.
 Charleston, WV 25302