

P 1686690

Janie 12/2/88

4750'

LATITUDE 39°-42'-30"

LONGITUDE 80°-25'-00"

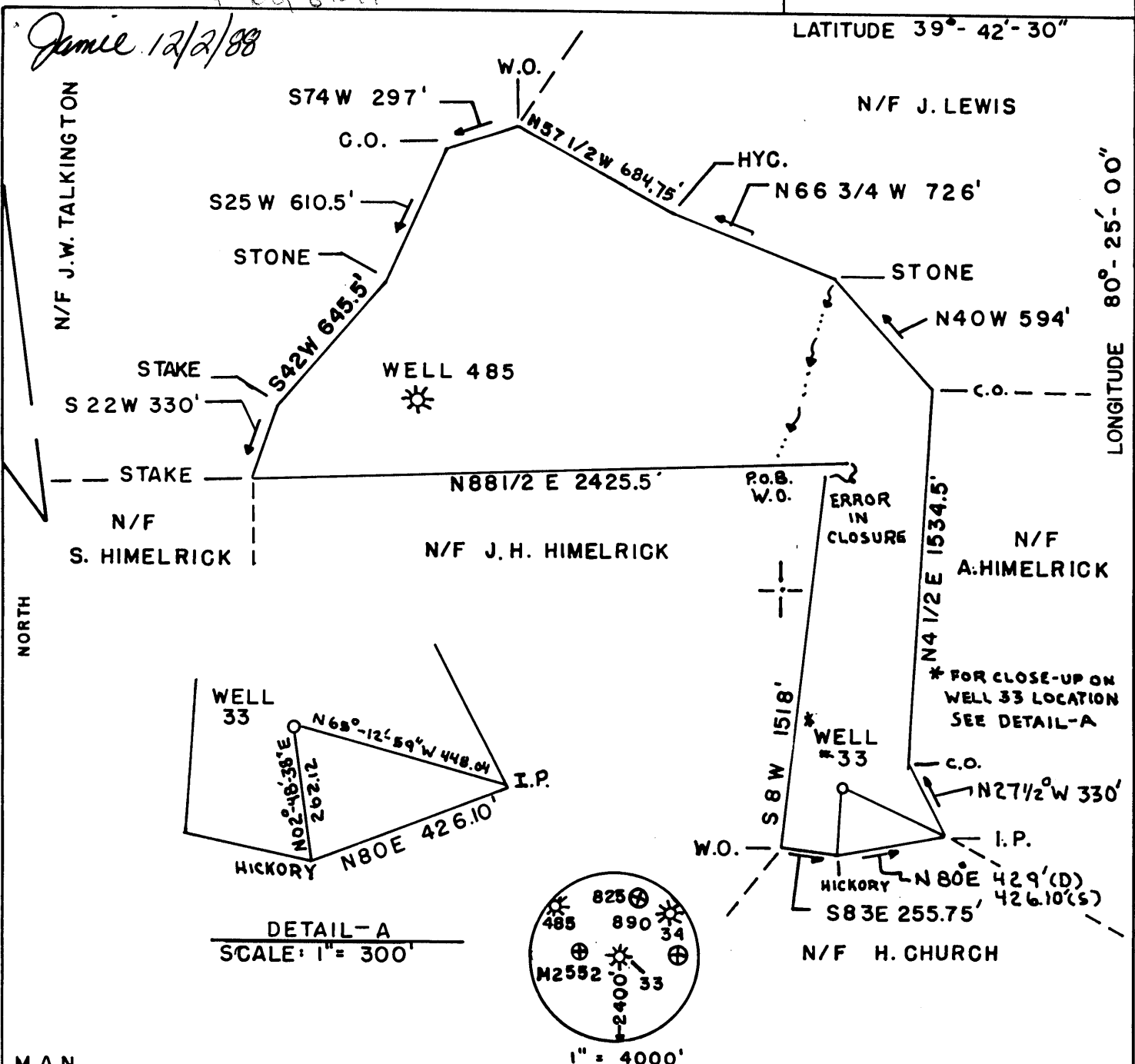

DETAIL-A
SCALE: 1" = 300'

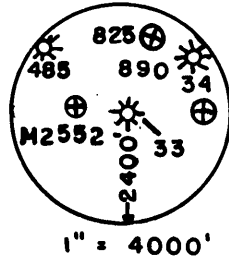

M.A.N.

FILE NO. _____
 DRAWING NO. _____
 SCALE 1" = 600'
 MINIMUM DEGREE OF ACCURACY 1' IN 200'
 PROVEN SOURCE OF ELEVATION B.M. INTERSECTION
RT. 69 U.S. 250. EL. = 1021'

I THE UNDERSIGNED, HEREBY CERTIFY THAT THIS PLAT IS CORRECT TO THE BEST OF MY KNOWLEDGE AND BELIEF AND SHOWS ALL THE INFORMATION REQUIRED BY LAW AND THE REGULATIONS ISSUED AND PRESCRIBED BY THE DEPARTMENT OF MINES.
 (SIGNED) Duane R. Dishong
 R.P.E. 8993-E L.L.S. _____

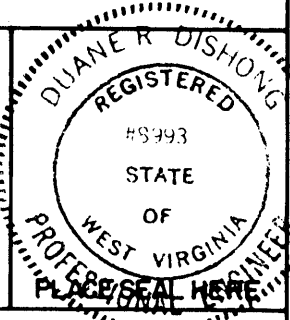

(+) DENOTES LOCATION OF WELL ON UNITED STATES TOPOGRAPHIC MAPS
 FORM IV-6 (8-78)



DATE NOV. 10, 1988
 OPERATOR'S WELL NO. 33
 API WELL NO. 47 103 0757-P
 STATE COUNTY PERMIT

STATE OF WEST VIRGINIA
 DEPARTMENT OF MINES
 OIL AND GAS DIVISION

WELL TYPE: OIL ___ GAS ___ LIQUID INJECTION X WASTE DISPOSAL ___
 (IF "GAS,") PRODUCTION ___ STORAGE ___ DEEP ___ SHALLOW X
 LOCATION: ELEVATION 1380 WATER SHED TRIBUTARY OF CHURCH FORK
 DISTRICT CHURCH COUNTY WETZEL
 QUADRANGLE HUNDRED, W.VA-PA.
 SURFACE OWNER R.N. HIMELRICK, ET AL ACREAGE 25.3
 OIL & GAS ROYALTY OWNER HAGEN RENNER & ANNABELLE SCOTT LEASE ACREAGE 71
 LEASE NO. 5799
 PROPOSED WORK: DRILL ___ CONVERT ___ DRILL DEEPER ___ REDRILL ___ FRACTURE OR STIMULATE ___ PLUG OFF OLD FORMATION ___ PERFORATE NEW FORMATION ___ OTHER PHYSICAL CHANGE IN WELL (SPECIFY) _____

PLUG AND ABANDON X CLEAN OUT AND REPLUG ___
 TARGET FORMATION BIG INJUN ESTIMATED DEPTH 2443'
 WELL OPERATOR CARNEGIE NAT. GAS CO. DESIGNATED AGENT J.C. STEPHENSON SUPT.
 ADDRESS 800 REGIS AVE. PGH. PA. 15236 ADDRESS P.O. BOX 387 MANNINGTON, W.VA. 265 82

DEC 12 1988

STATE OF WEST VIRGINIA
DEPARTMENT OF ENERGY
DIVISION OF OIL AND GAS

AFFIDAVIT OF PLUGGING AND FILLING WELL

AFFIDAVITE SHOULD BE IN TRIPLICATE, one copy mailed to the Division, one copy to be retained by the Well Operator and the third copy (and extra copies if required) should be mailed to each coal operator at their respective addresses.

Farm name: RENNER, JOSIE Operator Well No.: 33

LOCATION: Elevation: 1380.00 Quadrangle: HUNDRED
District: CHURCH County: WETZEL
Latitude: 7850 Feet South of 39 Deg. 42 Min. 30 Sec.
Longitude: 4750 Feet West of 80 Deg. 25 Min. Sec.

Well Type: OIL _____ GAS x

Company: CARNEGIE NATURAL GAS CO.
800 Regis Ave.
Pittsburgh, PA 15236

Coal Operator CONSOLIDATION COAL CO.
or Owner P. O. Box 1314
Morgantown, WV 26505

Agent: _____
Inspector: Mike Underwood
Permit Issued: 12/05/88

Coal Operator _____
or Owner _____

RECEIVED
JUN 14 1989

AFFIDAVIT

STATE OF WEST VIRGINIA,
County of Wetzel ss:

DIVISION OF OIL & GAS
DEPARTMENT OF ENERGY

Rex L. Mason and Ralph C. Wright being first duly sworn according to law depose and say that they are experienced in the work of plugging and filling oil and gas wells and were employed by CARNEGIE NATURAL GAS CO., well operator, and participated in the work of plugging and filling the above well, that said work was commenced on the 19th day of April, 1989, and that the well was plugged and filled in the following manner:

TYPE	FROM	TO	PIPE REMOVED	LEFT
Gel 2 sks.	2454'	2405'	7" 1457'	824'
Cement 41 sks.	2405'	2036'	8" 275'	1215'
Gel 7 sks.	2036'	1550'	10" 0'	152'
Cement 32 sks.	1550'	1202'		
Gel 1 sk.	1202'	1150'		
Cement 100 sks.	1150'	930'		
Gel 20 sks.	930'	340'		
Cement 34 sks.	340'	240'		
Gel 10 sks.	240'	50'		
Cement 20 sks	50'	0'		

Description of monument: 7" csg. 4' above ground level with API #

and that the work of plugging and filling said well was completed on the 9th day of May, 1989.

And further deponents saith not.

Rex L. Mason
Ralph C. Wright
day of JUNE, 1989

G. Wayne Jones
Notary Public

JUN 16 1989

Sworn and subscribed before me this 9th day of JUNE, 1989
My Commission expires: OCTOBER 26, 1991
Commissioner, State of West Virginia
My Commission Expires 10-26-91
P. O. Box 337, Mendington, West Virginia