

1250'

15'

7.5'

Amel  
4/13/92

Jos G. Snodgrass

Jos G. Snodgrass

30'

J. H. Snodgrass  
46/2

T. L. G.

New Location  
Drill Record  
Abandonment

Sheet 325

Company CNG TRANSMISSION

Address Box 2450, Clarksburg W. Va. 26302

Farm E.C. Snodgrass / DeLore & Carolyn Mitchell

Tract \_\_\_\_\_ Acres 40 Lease No. 11829

Well (Farm) No. \_\_\_\_\_ Serial No. 4768

Elevation (Spirit Level) 912

Quadrangle Littleton 15 / Big Run 7.5

County Netzel District Grant

Engineer Wm Bowers

Engineer's Registration No. 900

File No. \_\_\_\_\_ Drawing No. \_\_\_\_\_

Date Nov 21, 1945 Scale 1" = 300'

STATE OF WEST VIRGINIA  
DEPARTMENT OF MINES  
OIL AND GAS DIVISION  
CHARLESTON

**WELL LOCATION MAP**  
APL W. No. 47-103-0706-P  
*Cancelled*

+ Denotes location of well on United States Topographic Maps, section corners, latitude and longitude lines being represented by border lines as shown.

- Denotes one inch spaces on border line of original tracing.

MAY 27 1994

NET 0706-P

1250'  
Latitude 39

Jamil  
4/13/92

15  
0.90 N  
0.23 W  
7.5

4720'

Jas G. Snodgrass  
40

John M. Merrinella  
63

WILEY FORK

T.J. Glover

J.H. Erbbee Hrs  
461 1/2

New Location  
Drill Designation  
Abandonment

Map Sheet 32 N 12 E N 9 E 1 E

Company CNG TRANSMISSION  
 Address PO Box 2450, CHARLESTON, W. VA. 26302  
 Farm E.C. Snodgrass / DELORES & CHERYL MITCHELL  
 Tract \_\_\_\_\_ Acres 40 Lease No. 11829  
 Well (Farm) No. \_\_\_\_\_ Serial No. 4768  
 Elevation (Spirit Level) 979  
 Quadrangle Littleton 15/Big Run 7.5  
 County Wetzel District Grant  
 Engineer Wm Powers  
 Engineer's Registration No. 960  
 File No. \_\_\_\_\_ Drawing No. \_\_\_\_\_  
 Date Nov 21, 1945 Scale 1" = 30P

STATE OF WEST VIRGINIA  
DEPARTMENT OF MINES  
OIL AND GAS DIVISION  
CHARLESTON

WELL LOCATION MAP  
APL WVA No. 47-103-0706-P

+ Denotes location of well on United States Topographic Maps, scale 1" to 62,500'. Latitude and longitude lines being represented by border lines as shown.  
- Denotes one inch spaces on border line of original tracing.

(047)

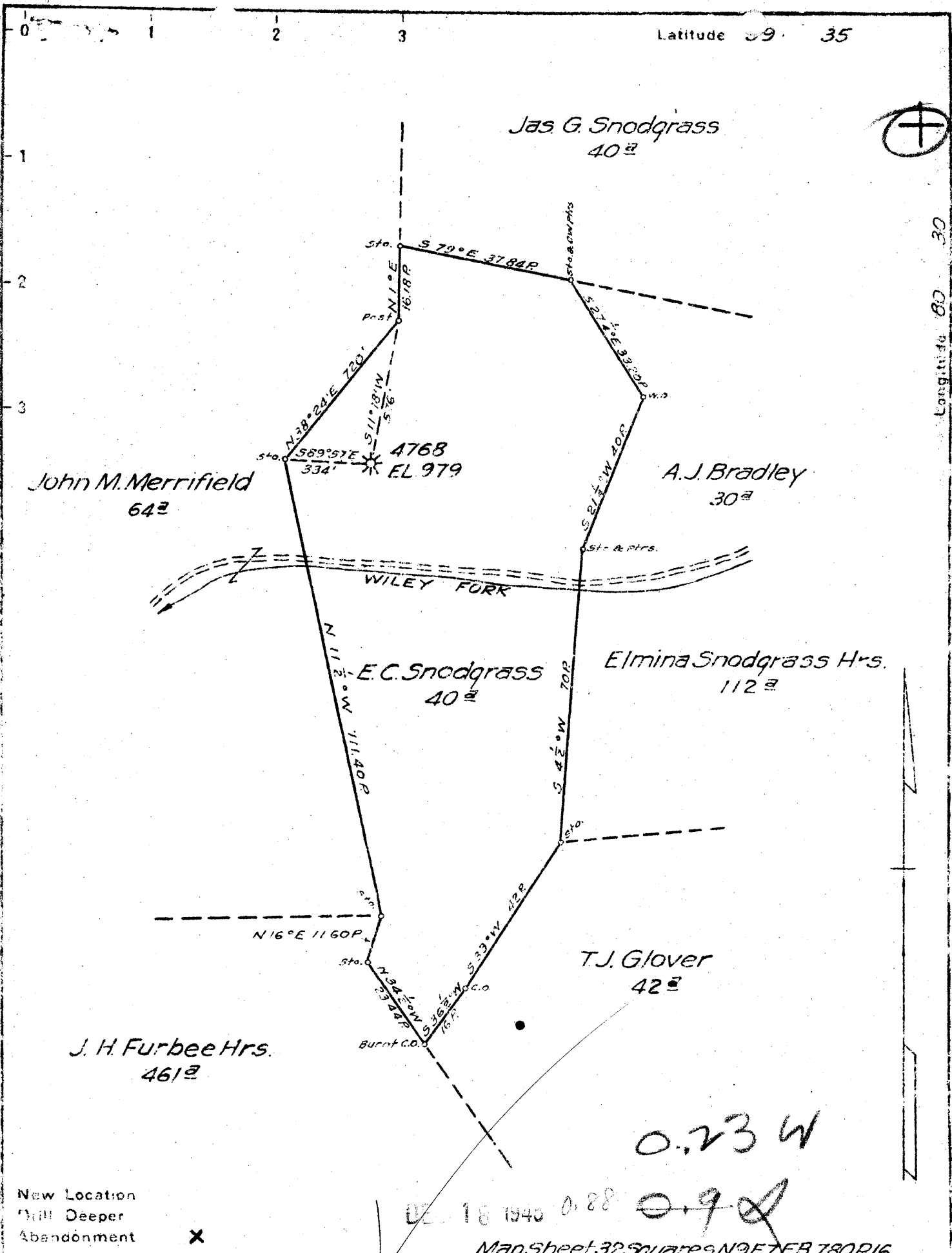

New Location  
 Mill Deeper  
 Abandonment **X**

Map Sheet 32 Squares N9 E T F B 780 R 16  
 18 1945 0.88 0.9

Company Hope Natural Gas Co.  
 Address Clarksburg, W.Va.  
 Farm E.C. Snodgrass  
 Tract \_\_\_\_\_ Acres 40 Lease No. 11829  
 Well (Farm) No. \_\_\_\_\_ Serial No. 4768  
 Elevation (Spirit Level) 979  
 Quadrangle Littleton  
 County Wetzel District Grant  
 Engineer Wm Bowers  
 Engineer's Registration No. 900  
 File No. \_\_\_\_\_ Drawing No. \_\_\_\_\_  
 Date Nov 21, 1945 Scale 1" = 30 P

STATE OF WEST VIRGINIA  
 DEPARTMENT OF MINES  
 OIL AND GAS DIVISION  
 CHARLESTON

**WELL LOCATION MAP**  
 FILE NO. WET-515A

+ Denotes location of well on United States Topographic Maps, scale 1 to 62,500, latitude and longitude lines being represented by border lines as shown.

- Denotes one inch spaces on border line of original tracing.



STATE OF WEST VIRGINIA  
DEPARTMENT OF MINES  
OIL AND GAS DIVISION

Quad: Littleton

WELL RECORD

Permit No. WET-706

Oil or Gas Well Gas

Company Hope Natural Gas Company  
Address 445 W. Main St. Clarksburg, W. Va.  
Farm E. C. Snodgrass Acres 40  
Location (waters) \_\_\_\_\_  
Well No. 4768 Elev. 979  
District Grant County Wetzel  
The surface of tract is owned in fee by E.C. Snodgrass  
Address Smithfield, W. Va.  
Mineral rights are owned by \_\_\_\_\_  
Address \_\_\_\_\_  
Drilling commenced May 17, 1917  
Drilling completed August 7, 1917  
Date Shot Not shot From \_\_\_\_\_ To \_\_\_\_\_  
With \_\_\_\_\_

Casing and Tubing	Used in Drilling	Left in Well	Packers
Size			
16			Kind of Packer
13	<u>183</u>	<u>None</u>	
10	<u>1150</u>	<u>None</u>	Size of
8 1/4	<u>1483</u>	<u>1483</u>	
6 5/8	<u>2023</u>	<u>2023 (200)</u>	Depth of
5 3/16	<u>2855</u>	<u>2829-S.L.</u>	
3			Perf. top
2			Perf. bottom
Liners Used			Perf. top
			Perf. bottom

Open Flow \_\_\_\_\_ /10ths Water in \_\_\_\_\_ Inch  
\_\_\_\_\_ /10ths Merc. in \_\_\_\_\_ Inch  
Volume \_\_\_\_\_ Cu. Ft.  
Rock Pressure \_\_\_\_\_ lbs. \_\_\_\_\_ hrs.  
Oil \_\_\_\_\_ bbls., 1st 24 hrs.  
Fresh water \_\_\_\_\_ feet \_\_\_\_\_ feet  
Salt water \_\_\_\_\_ feet \_\_\_\_\_ feet

CASING CEMENTED \_\_\_\_\_ SIZE \_\_\_\_\_ No. Ft. \_\_\_\_\_ Date \_\_\_\_\_  
None recorded  
COAL WAS ENCOUNTERED AT 728 FEET 84 INCHES  
\_\_\_\_\_ FEET \_\_\_\_\_ INCHES FEET \_\_\_\_\_ INCHES  
\_\_\_\_\_ FEET \_\_\_\_\_ INCHES FEET \_\_\_\_\_ INCHES

Formation	Color	Hard or Soft	Top	Bottom	Oil, Gas or Water	Depth Found	Remarks
Pgh. Coal			728	735			
Little Dunkard			1080	1098			
Big Dunkard			1195	<del>1210</del>			
Gas Sand			1305	1350			
First Salt			1490	1502			
Second Salt			1630	1750	Water - Salt		1660
Shells					Water		1675
Little Lime			1945				
Pencil Cave			1950				
Big Lime			1958	2027			
Big Injun			<del>2027</del>	2235	Gas	2038	
Fifty Foot			2675	2689 (2689)			
Thirty Foot			2770	2785			
Gordon Stray			2824				
Gordon			2849	2870			
Fourth			2896	2905	Gas	2897	
Total depth				3086			

1976 Prod  
4852, etc

