

47-103-00695 P
06/14/2019

WW-7
8-30-06



West Virginia Department of Environmental Protection
Office of Oil and Gas
WELL LOCATION FORM: GPS

API: 47-103-00695 WELL NO.: WV 452061 (Shreve W-4113)

FARM NAME: J. R. Shreve

RESPONSIBLE PARTY NAME: EQT Production Company

COUNTY: Wetzel DISTRICT: Grant

QUADRANGLE: Big Run 7.5'

SURFACE OWNER: William F. Scyoc, et al. and Joseph F. John

ROYALTY OWNER: Appalachian Royalties, Inc., et al.

UTM GPS NORTHING: 4380618

UTM GPS EASTING: 533363 GPS ELEVATION: 310 m (1017 ft)

The Responsible Party named above has chosen to submit GPS coordinates in lieu of preparing a new well location plat for a plugging permit or assigned API number on the above well. The Office of Oil and Gas will not accept GPS coordinates that do not meet the following requirements:

1. Datum: NAD 1983, Zone: 17 North, Coordinate Units: meters, Altitude: height above mean sea level (MSL) – meters.
2. Accuracy to Datum – 3.05 meters
3. Data Collection Method:
Survey grade GPS _____ : Post Processed Differential _____
Real-Time Differential _____
Mapping Grade GPS X : Post Processed Differential X
Real-Time Differential _____

4. Letter size copy of the topography map showing the well location.

I the undersigned, hereby certify this data is correct to the best of my knowledge and belief and shows all the information required by law and the regulations issued and prescribed by the Office of Oil and Gas.

Signature

P5[#] 2180
Title

3/1/2019
Date

RECEIVED
Office of Oil and Gas
APR 23 2019
WV Department of Environmental Protection

06/14/2019

Topo Quad: Big Run 7.5' Scale: 1" = 2000'

County: Wetzel Date: February 18, 2019

District: Grant Project No: 40-34-00-09

47-103-00695 WV 452061 (Shreve W-4113)

Topo

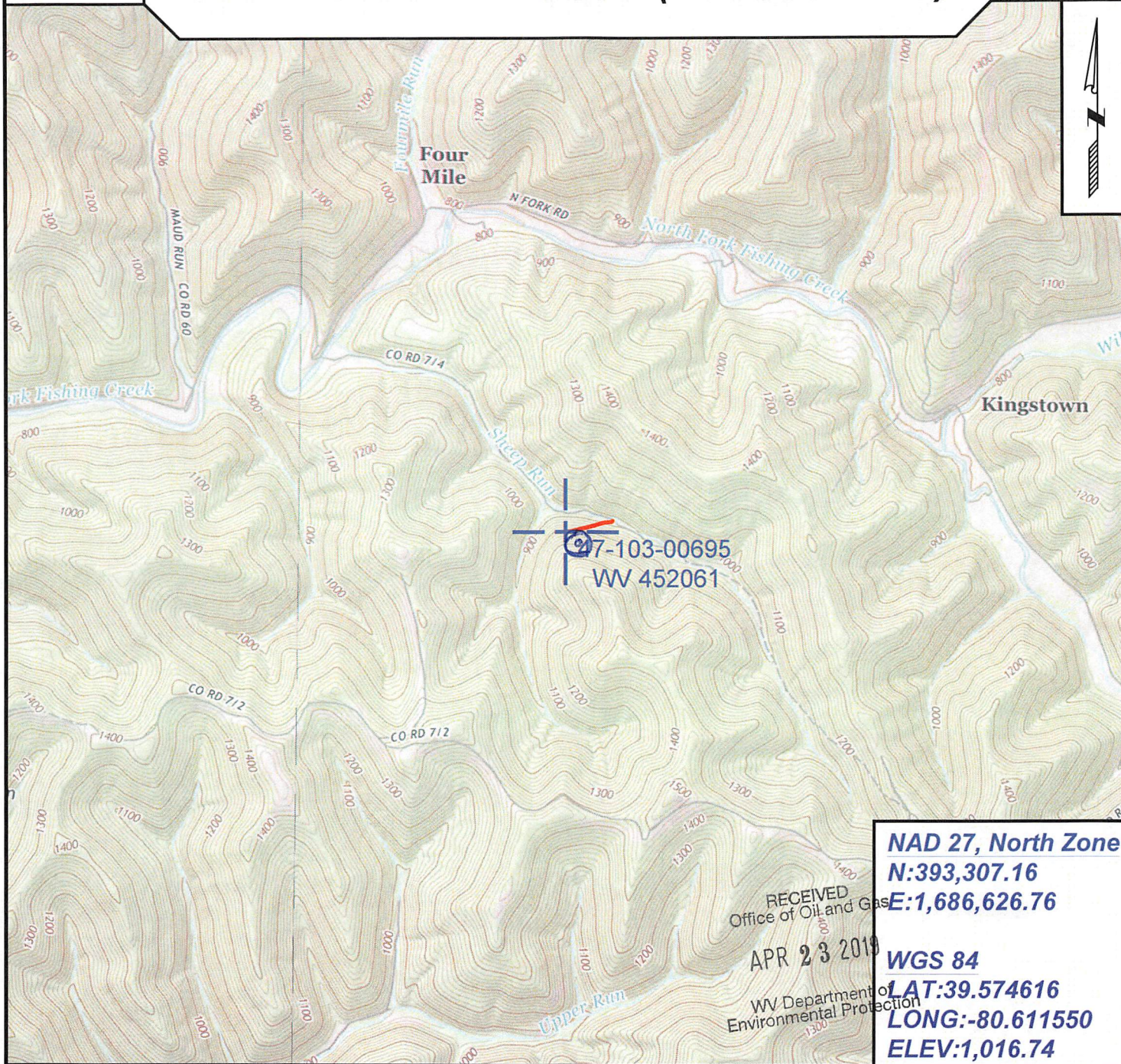

NAD 27, North Zone
N:393,307.16
E:1,686,626.76

WGS 84
LAT:39.574616
LONG:-80.611550
ELEV:1,016.74

RECEIVED
 Office of Oil and Gas
 APR 23 2019
 WV Department of
 Environmental Protection



SURVEYING AND MAPPING SERVICES PERFORMED BY:
ALLEGHENY SURVEYS, INC.
 1-800-482-8606
 237 Birch River Road
 Birch River, WV 26610
 PH: (304) 649-8606
 FAX: (304) 649-8608

PREPARED FOR:
EQT Production Company
 2400 Ansys Drive, Suite 200
 Cannonsburg, PA 15317