

87B 9/24/86

LATITUDE 39° 35' 00"

LONGITUDE 80° 30' 00"

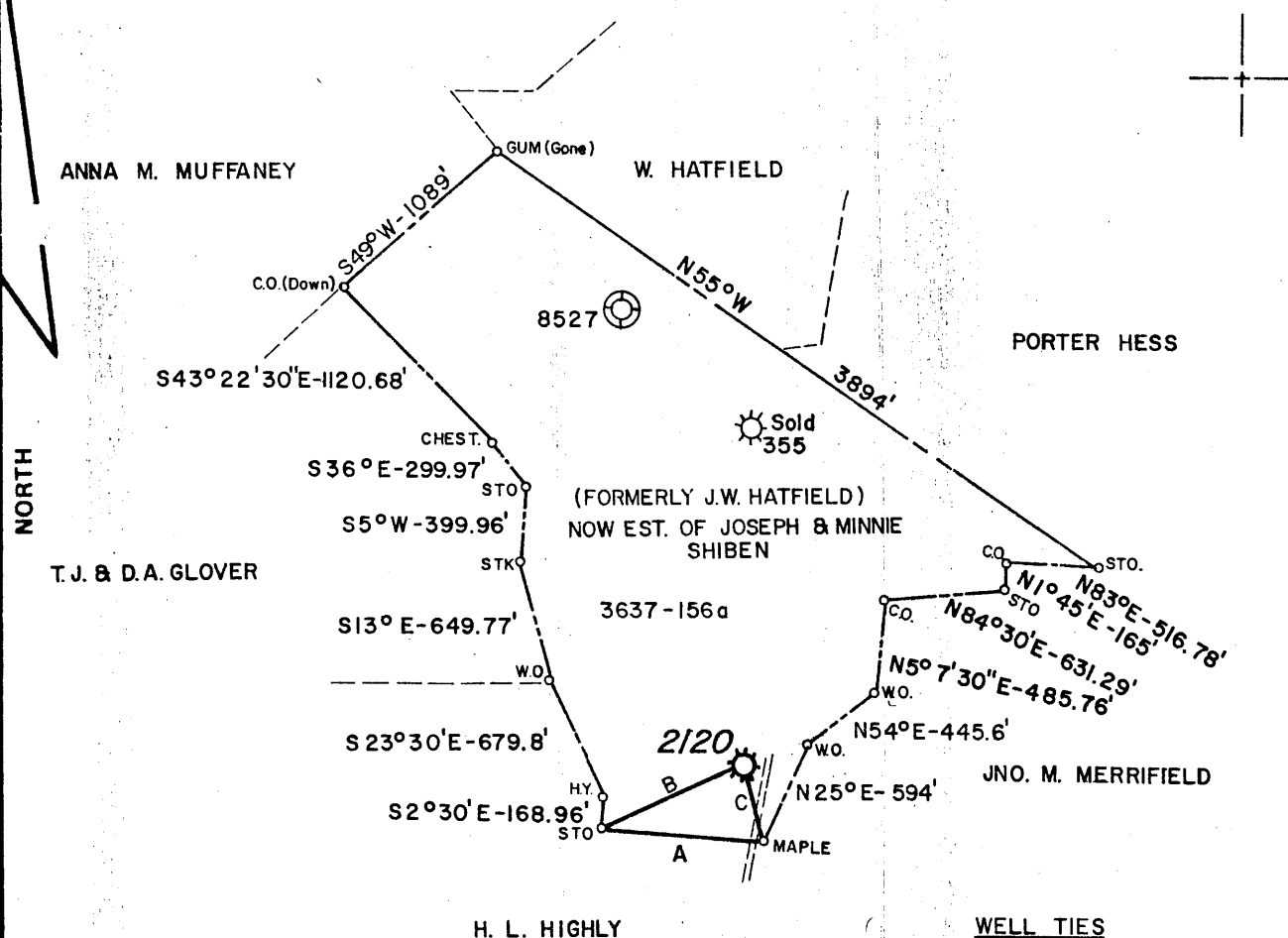

**WELL TIES**  
 A - S85° 00' E - 857.46'  
 B - N66° 24' 33" E - 818.26'  
 C - N14° 32' 26" W - 415.51'

MAP SHEET Q117139 FF4220209 FB. 2245 PG. II

FILE NO. \_\_\_\_\_  
 DRAWING NO. \_\_\_\_\_  
 SCALE 1" = 1000'  
 MINIMUM DEGREE OF ACCURACY 1 IN 200  
 PROVEN SOURCE OF ELEVATION ROAD FORKS OF RT 15 & 15/4 ELEV. 1015'

I THE UNDERSIGNED, HEREBY CERTIFY THAT THIS PLAT IS CORRECT TO THE BEST OF MY KNOWLEDGE AND BELIEF AND SHOWS ALL THE INFORMATION REQUIRED BY LAW AND THE REGULATIONS ISSUED AND PRESCRIBED BY THE DEPARTMENT OF MINES.  
 (SIGNED) Darrell M Radcliffe  
 R.P.E. \_\_\_\_\_ L.L.S. 74

PLACE SEAL HERE

STATE OF WEST VIRGINIA  
 DEPARTMENT OF MINES  
 OIL AND GAS DIVISION



DATE AUGUST 11, 1986  
 OPERATOR'S WELL NO. 2120  
 API WELL NO. 47-103-0683-P  
 STATE COUNTY PERMIT

(+) DENOTES LOCATION OF WELL ON UNITED STATES TOPOGRAPHIC MAPS  
 WELL TYPE: OIL \_\_\_ GAS X LIQUID INJECTION \_\_\_ WASTE DISPOSAL \_\_\_  
 (IF "GAS,") PRODUCTION X STORAGE \_\_\_ DEEP \_\_\_ SHALLOW \_\_\_  
 LOCATION: ELEVATION 1052' WATER SHED WILEY FORK  
 DISTRICT GRANT COUNTY WETZEL  
 QUADRANGLE BIG RUN  
 SURFACE OWNER JANET E. TRACY ACREAGE \_\_\_  
 OIL & GAS ROYALTY OWNER EST. OF JOE & MINNIE SHIBEN LEASE ACREAGE 156  
 LEASE NO. 3637  
 PROPOSED WORK: DRILL \_\_\_ CONVERT \_\_\_ DRILL DEEPER \_\_\_ REDRILL \_\_\_ FRACTURE OR STIMULATE \_\_\_ PLUG OFF OLD FORMATION \_\_\_ PERFORATE NEW FORMATION \_\_\_ OTHER PHYSICAL CHANGE IN WELL (SPECIFY) \_\_\_\_\_  
 PLUG AND ABANDON X CLEAN OUT AND REPLUG \_\_\_  
 TARGET FORMATION \_\_\_\_\_ ESTIMATED DEPTH \_\_\_\_\_  
 WELL OPERATOR CON. GAS TRANS. CORP. DESIGNATED AGENT W. A. FOX JR.  
 ADDRESS 445 W. MAIN ST. ADDRESS 445 W. MAIN ST.  
CLARKSBURG, W. V. 26301 CLARKSBURG, W. V. 26301

OCT 6 1986

**RECEIVED**  
DEC 10 1986

AFFIDAVIT OF PLUGGING AND FILLING WELL

DIVISION OF OIL & GAS  
DEPARTMENT OF ENERGY

AFFIDAVIT SHOULD BE MADE IN TRIPLICATE, one copy mailed to the Division, one copy to be retained by the Well Operator and the third copy (and extra copies if required) should be mailed to each coal operator at their respective addresses.

None  
Coal Operator or Owner

Address

None  
Coal Operator or Owner

Address

Charles Cole  
Rt. 1, Box 31, Smithfield, WV 26437

Lease or Property Owner  
Janet E. Tracy  
Rt. 1, Box 25-A, Smithfield, WV 26437

Address

Consolidated Gas Transmission Corp.  
Name of Well Operator  
445 W. Main St., Clarksburg, WV 26301

Complete Address

December 9, 1986

WELL AND LOCATION

Grant District

Whetzel County

WELL NO. 47-103-0683-P

Cole & Tracy, #2120 Farm

Mike Underwood

STATE INSPECTOR SUPERVISING PLUGGING

AFFIDAVIT

STATE OF WEST VIRGINIA,  
County of Upshur

ss:

Larry Helmick

and Thearl Clutter

being first duly sworn according to law depose and say that they are experienced in the work of plugging and filling oil and gas wells and were employed by R. L. Wharton LTD, well operator, and participated in the work of plugging and filling the above well, that said work was commenced on the 4th day of December, 1986, and that the well was plugged and filled in the following manner:

Sand or Zone Record Formation	Filling Material	Plugs Used Size & Kind	Casing	
			CSG PULLED	CSG LEFT IN
2931 - 0	Gel	5 1/2"	1000	1788
2800 - 2700	Cement			
1800 - 1600	Cement	7"	200	1722
1500 - 1400	Cement			
1000 - 0	Cement			
Cut 5 1/2 2700 to 1000, Cut 7" 1900 to 200				
Coal Seams		Description of Monument		
(Name)		7" casing above ground 30"		
(Name)				
(Name)				
(Name)				

and that the work of plugging and filling said well was completed on the 9th day of December, 1986.

And further deponents saith not.

Sworn to and subscribed before me this 9th day of December, 1986.

*Thearl Clutter*  
*Larry P. Helmick*

*Ilene Murray* (Com. as Cutright)  
Notary Public

My commission expires:  
November 3, 1993

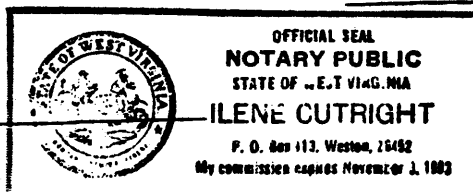

Permit No. 47-103-0683P

DEC 23 1986