

LATITUDE 39° 37' 30"



80° 45' 08"

LONGITUDE

7'5 OGIS topo location

7.5' loc 0.815 15' loc _____
 ' 1.68w (calc.) _____

Company _____

Farm _____

Quad PINE GROVE 7 1/2

County WETZEL

District CENTER

WELL LOCATION MAP

File No. 103-0666

(040)

HOPE NATURAL GAS COMPANY.

LOCATION FOR WELL No. 483.....

Littleton DISTRICT

On Hope & Postlemitte Farm, on waters of Huntley Run

Center District, Wetzel County, West Virginia

Lease No. 4245 Acres 100 N. 12 S. E. W. 2

Scale, one inch equals 200 feet Sent to 1

Location to be.....

APC-103-0666

Bl 146
P. 67

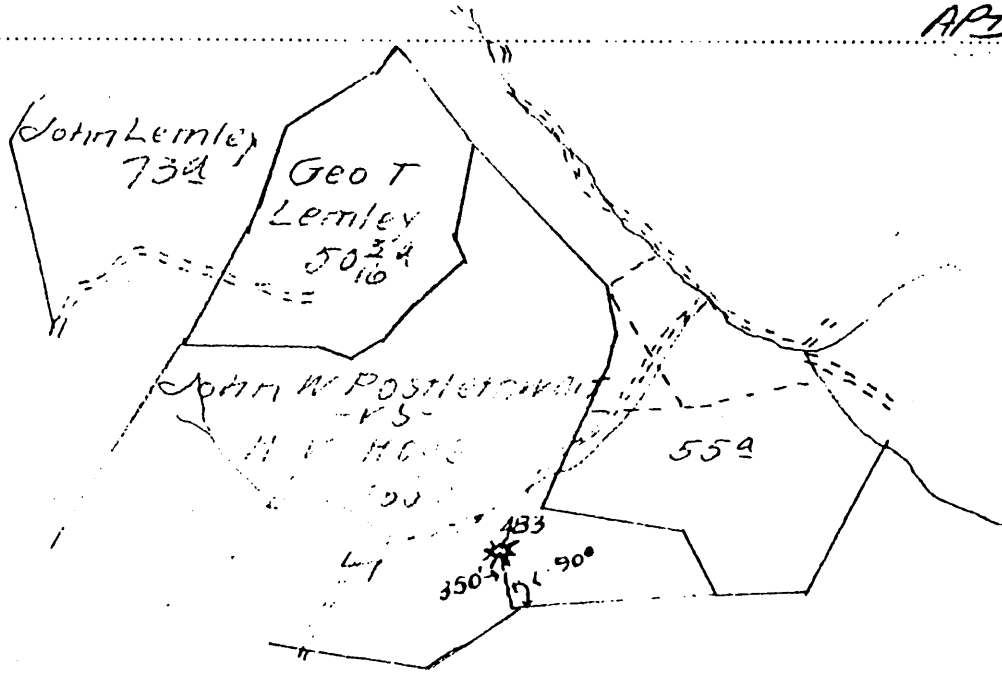

OR S.A.B.

Wet - 666

RESERVE.....

SPECIAL INSTRUCTIONS.....

Location as per plat by O. C. Littleton As per plat, except as noted. On field map

Returned to Pittsburgh.....

Location changed on account of.....

Authorized by..... Date 1 Signed.....

100 acres 200 yd
Hope Natural Gas Company 10/15 N. 18 S. E. W. 3

Well No. 483

Report on Defective Well

Littleton Working District

Name Hoge-Postlethwait

Center

District

Section

County

ORIGINAL TEST

TEST TAKEN FOR THIS REPORT

Date	Reading	Liquid	Opening	Rock	Sand	Date	Reading	Liquid	Opening	Rock	Sand
9/22/03	No record					5/16/43	6/10	Water	1"	35	Stray & Gas
	No oil	Barrels	(Daily)				No oil	Barrels	(Daily)		
			(Monthly)						(Monthly)		

Record of Casing and Tubing in this Well:

18 inch None 10 inch 475 8 1/4 inch 1540 6 inch 2410 5 3/16 inch None Tubing (None) 3 inch

History of Well:

Depth of Pittsburgh Coal 1000 Original Depth: 3092 Present Depth: 3092

Well Producing { Gas: Stray & Gordon Sand at depths of 3051 & 3062 Oil Produced by: No oil
Oil: No oil Sand Condition of Rig: None

Amount of Cavings in hole: Not Mess Amount of Water: None Amount of Oil: None
balled July 2 1940 from 50/10 Water 1 1/2" to 45/10 Water 1 1/2"
Date well cleaned out: NEVER cleaned out Result:

Date of Shot	Size	Sand	Result
Never Shot			

What should be done with well in my opinion: Shoot & Clean Out.

Date: August 28 1945. H. B. Byers District Superintendent

I would recommend: No action

Date: Approved: [Signature] Division Superintendent General Superintendent

Repair as per recommendation of General Superintendent

Date: MAR 13 1946 [Signature] President

Well-666