

Minimum Error of Closure... 1' IN 200'

Source of Elevation B.M. STD. DISC. IN ROCK FACE ACROSS CREEK FROM PINEY RD. - ELEVATION 789'

"I, the undersigned, hereby certify that this map is correct to the best of my knowledge and belief and shows all the information required by paragraph 6 of the rules and regulations of the oil and gas section of the mining laws of West Virginia."

New Location...
 Drill Deeper...
 Abandonment...

7-17-72. MAP SH. 46 N 6, W 5 FB 1075 p. 39.

Company CONSOLIDATED GAS SUPPLY CORP
 Address CLARKSBURG, W. VA.
 Farm JOSEPHINE BRAST
 Tract 300 Acres Lease No. 421-483
 Well (Farm) No. 6 Serial No. 6
 Elevation (Spirit Level) 954'
 Quadrangle LITTLETON SW
 County WETZEL District GREEN
 Engineer Joel M. Jarrow
 Engineer's Registration No. 2397
 File No. _____ Drawing No. _____
 Date AUG. 23, 1966 Scale 1" = 800'

STATE OF WEST VIRGINIA
 DEPARTMENT OF MINES
 OIL AND GAS DIVISION
 CHARLESTON

WELL LOCATION MAP
 FILE NO. Wet-1225-A
Now Wet-648A

+ Denotes location of well on United States Topographic Maps, scale 1 to 62,500, latitude and longitude lines being represented by border lines as shown.

- Denotes one inch spaces on border line of original tracing.

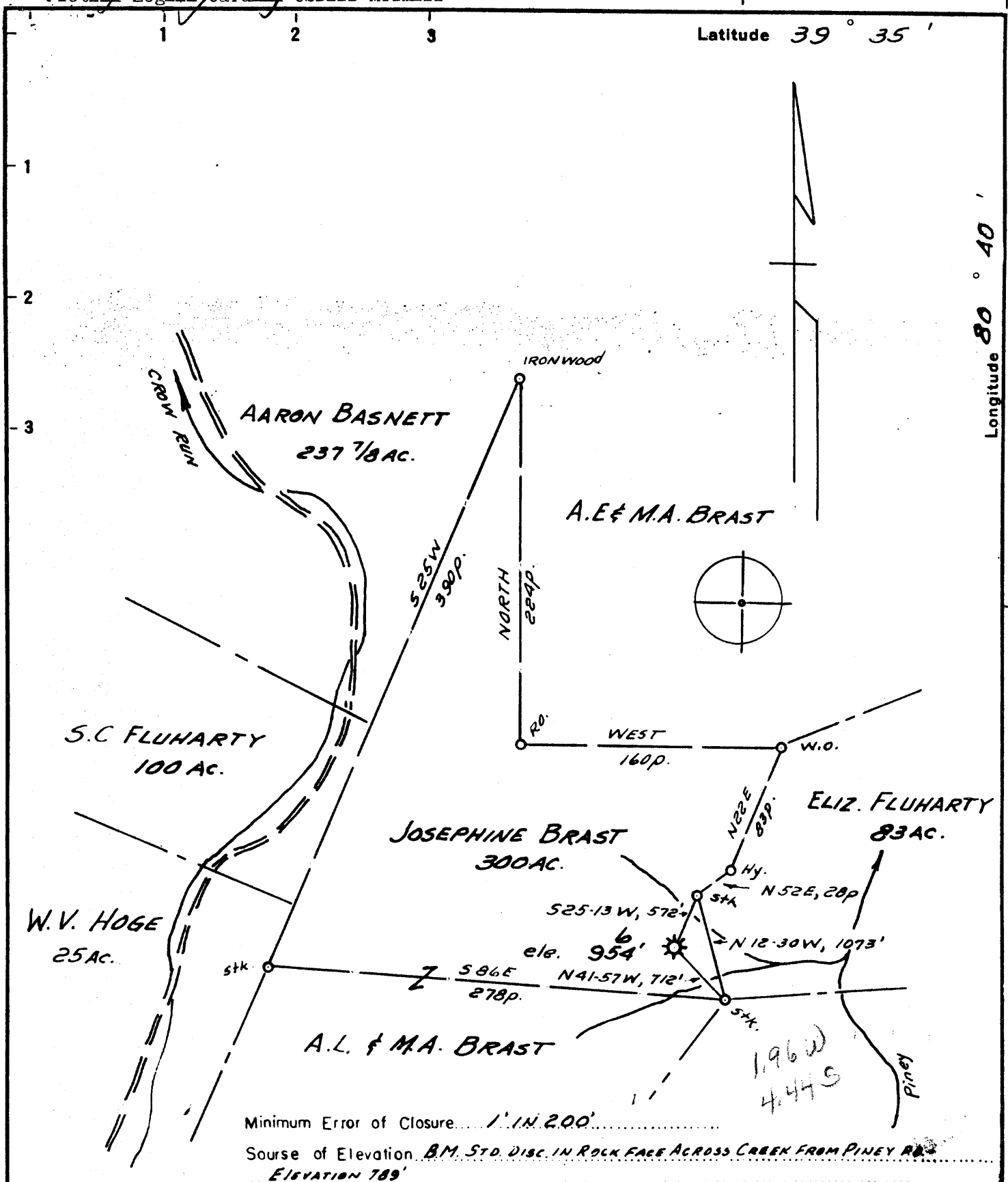

Minimum Error of Closure... 1' IN 200'

Source of Elevation B.M. STD. DISC. IN ROCK FACE ACROSS CREEK FROM PINEY RD.
ELEVATION 789'

"I, the undersigned, hereby certify that this map is correct to the best of my knowledge and belief and shows all the information required by paragraph 6 of the rules and regulations of the oil and gas section of the mining laws of West Virginia."

New Location...
 Drill Deeper...
 Abandonment...

10-2-67 117-72. MAP SH. 46 N6, W5 FB 1075 p. 39.

Company CONSOLIDATED GAS SUPPLY CORP.
 Address CLARKSBURG, W. VA.
 Farm JOSEPHINE BRAST
 Tract _____ Acres 300 Lease No. 427-483
 Well (Farm) No. _____ Serial No. 6
 Elevation (Spirit Level) 954'
 Quadrangle LITTLETON S.W.
 County WETZEL District GREEN
 Engineer Jackson M. Jarvis
 Engineer's Registration No. 2397
 File No. _____ Drawing No. _____
 Date AUG. 23, 1966 Scale 1" = 80 P.

STATE OF WEST VIRGINIA
 DEPARTMENT OF MINES
 OIL AND GAS DIVISION
 CHARLESTON

WELL LOCATION MAP
 FILE NO. WET-1225-A
PLUGGING CANCELED

+ Denotes location of well on United States Topographic Maps, scale 1 to 62,500, latitude and longitude lines being represented by border lines as shown.

- Denotes one inch spaces on border line of original tracing.

FEB 1 1977

Now 103 Wet - 648

*3935' 5.425
2835' 4.006*



STATE OF WEST VIRGINIA
DEPARTMENT OF MINES
OIL AND GAS DIVISION

Rotary
Spudder
Cable Tools XXX
Storage

Quadrangle LITTLETON

Permit No. Wet-1225-A

WELL RECORD

Oil or Gas Well Gas (d) (KIND)

Company Consolidated Gas Supply Corporation
Address Clarksburg, W. Va.
Farm Josephine Brast Acres 300
Location (waters) _____
Well No. 6 Elev. 954'
District Greene County Wetzel
The surface of tract is owned in fee by _____
Address _____
Mineral rights are owned by _____
Address _____
Drilling commenced 10-4-27
Drilling completed 1-22-28
Date Shot 2-7-09 From Gordon To _____
With 10 qts Nitro

Casing and Tubing	Used in Drilling	Left in Well	Packers
Size			Kind of Packer
16			
13			
10	190	None	Size of
8 1/4	1122	None	
6 3/4	2053	2053	Depth set
5 3/16	2112	2112	
4 1/2			
3			Perf. top
2	2767	2767	Perf. bottom
Liners Used			Perf. top
			Perf. bottom

Open Flow /10ths Water in _____ Inch
/10ths Merc. in _____ Inch
Volume Old well exhausted _____ Cu. Ft.
Rock Pressure Not taken _____ lbs. _____ hrs.
Oil Show _____ bbls., 1st 24 hrs.
WELL ACIDIZED (DETAILS) No
WELL FRACTURED (DETAILS) No

Attach copy of cementing record.
CASING CEMENTED _____ SIZE _____ No. Ft. _____
Amount of cement used (bags) _____ No. cementing done _____
Name of Service Co. _____
COAL WAS ENCOUNTERED AT 663 FEET ?? INCH
_____ FEET _____ INCHES _____ FEET _____ INCH
_____ FEET _____ INCHES _____ FEET _____ INCH

RESULT AFTER TREATMENT (Initial open Flow or bbls.) _____
ROCK PRESSURE AFTER TREATMENT _____ HOURS
Fresh Water No record _____ Feet _____ Salt Water _____ Feet
Producing Sand Gordon & Stray _____ Depth See log

Formation	Color	Hard or Soft	Top	Bottom	Oil, Gas or Water	Depth	Remarks
Pittsburgh	Coal		663	???			
Big Injun			1993	2113	Gas	2003'	
Stray			2731	2751			
GORDON			2751	2793	Gas-Oil	2759	Show oil
Slate			2793	2794			
Sand			2794	2800			
Total Depth				2830'			

*1976 Prod.
3,789,500*

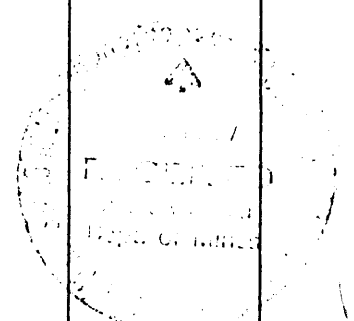

Consolidated Gas Supply Corporation
Clarksburg, W. Va.
October 20, 1967

Grant District, Wetzel County, W. Va.
By South Penn Oil Co.
Completed in 1897.

70042

Smithfield region?

	Top.	Bottom.
Pittsburgh Coal		668
Big Injun Sand (gas at 2003')	1993	2143
Stray Sand		2731
Gordon Sand (oil show, 2759')	2751	2770
Total depth		2771