

9/14/77

Latitude 39° 35'

Longitude 80° 35'

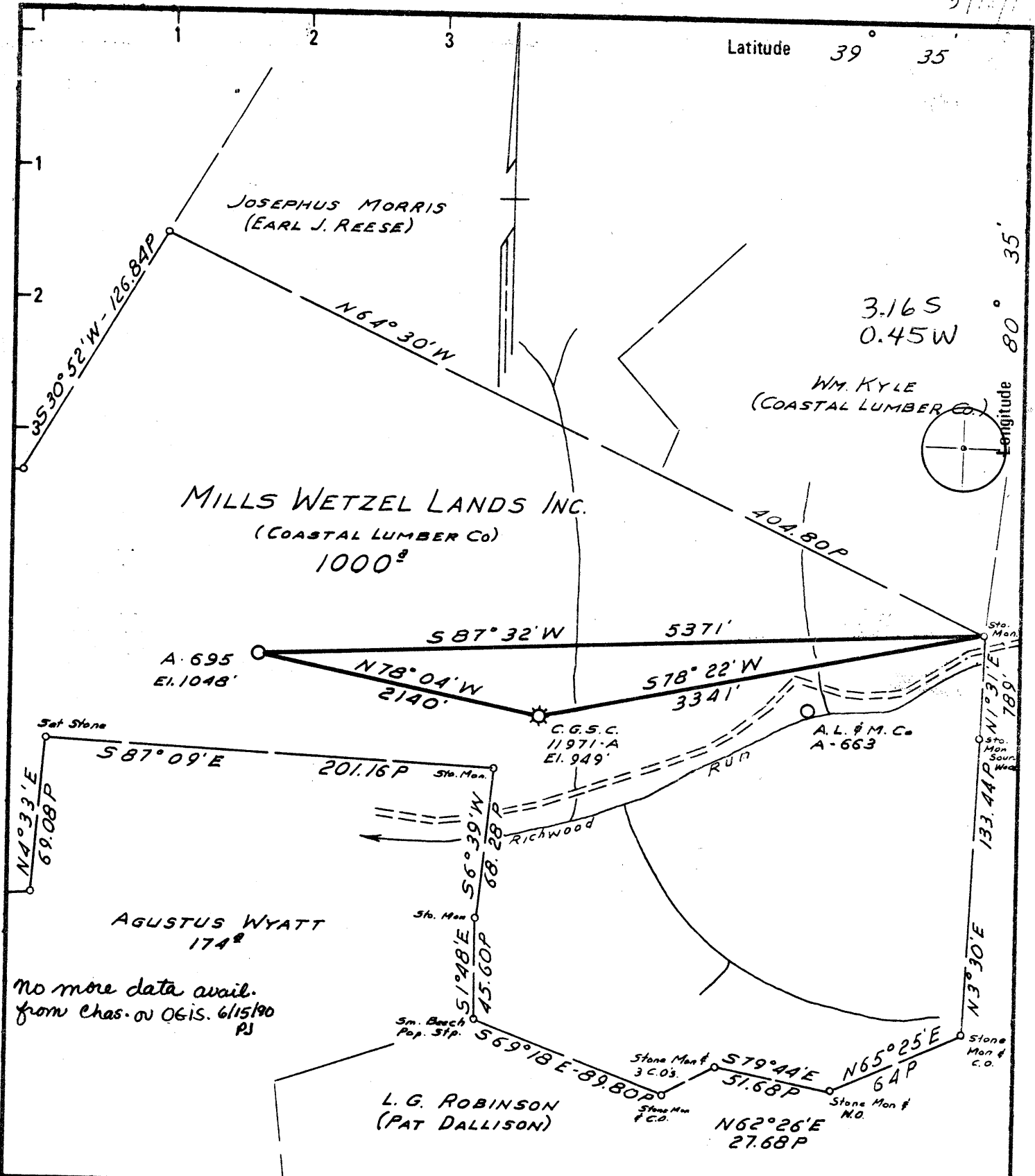

No more data avail.
from chas. on OGIS. 6/15/90
PJ

New Location
 Drill Deeper
 Abandonment

Minimum Error of Closure ONE PART IN 200
 Source of Elevation C.G.S.C. WELL 11971-A ELEV. 949'

"I, the undersigned, hereby certify that this map is correct to the best of my knowledge and belief and shows all the information required by paragraph 6 of the rules and regulations of the oil and gas section of the mining laws of West Virginia."

Company ALLEGHENY LAND & MINERAL CO.
 Address CLARKSBURG, W. VA 26301
 Farm COASTAL LUMBER CO MILLS WETZEL LANDS INC.
 Tract _____ Acres 1000 Lease No. 81251
 Well (Farm) No. _____ Serial No. A-695
 Elevation (Spirit Level) 1048'
 Quadrangle LITTLETON 1/2 B/O SC
 County WETZEL District GRANT
 Engineer Daniel S. Wheeler
 Engineer's Registration No. 530 L.L.S.
 File No. 147 Drawing No. I-482
 Date 8-19-77 Scale 1" = 1000'

STATE OF WEST VIRGINIA
 DEPARTMENT OF MINES
 OIL AND GAS DIVISION
 CHARLESTON
WELL LOCATION MAP
 FILE NO. WET-633

+ Denotes location of well on United States Topographic Maps, scale 1 to 62,500 latitude and longitude lines being represented by border lines as shown.
 - Denotes one inch spaces on border line of original tracing.

47-103 OCT 7 1977

ID: COUNTY: 103 (WETZEL) PERMIT: 633 SFX: 0 (New Location)

REASSIGNED ID #: ()

COMPLETION INFO: ELEVATION: 1 COMP REC FLAG: (not@DOE/OGIS) ELEVATION TYPE: G RIG TYPE: 0 (Ground Lvl) (unknown)

* LOCATION TAX DST: 4 (Grant) * INFO: DEGREES MINUTES MILES 7.5' LATITUDE: 00 00.0 0.00S LONGITUDE: 00 00.0 0.00W QUADRANGLE: (?) * 15' LATITUDE: 39 35 3.16S LONGITUDE: 80 35 0.45W QUADRANGLE: 067 (Littleton) 5' SECT: 8 (South Central)

CLASSIFICATION: DATES: MM/DD/YYYY INITIAL: (unclassified) SPUD: / / WELL TYPE: () FINAL: (unclassified) COMP: / / CMPL METH: 0 (Unknown) FIELD: 000 (Unnamed) BATCH: / / YEAR RPTD:

OPEN GAS-BEFORE TREATMENT: (MCFPD) OIL-BEFORE TREATMENT: (BOPD) FLOW: GAS-AFTER TREATMENT: (MCFPD) OIL-AFTER TREATMENT: (BOPD)

* UTM: EASTING: 535090.1 NORTHING: 4376296.4 * COORDINATE DIGITIZED (Y/N): N

ROCK NATURAL (PSI): 0 TIME (NATURAL, IN HOURS): 0 PRESSURE: TREATED (PSI): 0 TIME (TREATED, IN HOURS): 0

* OWNER STATUS: C (CmPltd) DATE: / / * INFO: SURFACE OWNER: Mills-Wetzel Lnds OIL&GAS OWNER: COMPANY NUMBER: (A695) OPERATOR: 0010 (ALAMCO)

DEPTHS: TOTAL FTG: 0 NEW FTG: 0 EXPL FTG: 0 DEEPEST FM: AT TOTAL DEPTH: 999 (undetermined unit) TESTED: 999 (undetermined unit)

Table with columns: STRAT INFO, FORMATION, FM QUALITY, DEPTH, DEPTH QLTY, THCKNS, THCKNS QLTY, ELEV, ELEVATION TYPE. Rows include Greenbrier Group, Big Lime, Big Injun (Grnbr), Pocono, Berea Ss, UDev undf:Ber/LoHURN, Gordon Stray.

MECHANICAL LOG INFO: STATUS: RANGE OF INTERVALS: 100- 3360 DEEPEST FM LOGGED: LOGS AVAILABLE: GR,D,I,* COMMENT: MICROFILM ROLL NUMBER(S): 62 LOG TYPES: GR-gamma ray; D-density; T-temperature; I-induction; N-neutron; S-sonic; *Other types not noted

Table with columns: PRODUCTION INFO, GAS (VOLUMES IN MCF), YEAR, REPORTING OPER, STS, JAN, FEB, MAR, APR, MAY, JUN, JUL, AUG, SEP, OCT, NOV, DEC, ANNUAL, PRESSURES: FLOW, SHUT. Rows from 1979 to 1988.

Table with columns: OIL (VOLUMES IN BBL), YEAR, REPORTING OPER, STS, JAN, FEB, MAR, APR, MAY, JUN, JUL, AUG, SEP, OCT, NOV, DEC, ANNUAL. Rows for 1985, 1986, 1988.

Table with columns: DAYS ON LINE, YEAR, REPORTING OPER, STS, JAN, FEB, MAR, APR, MAY, JUN, JUL, AUG, SEP, OCT, NOV, DEC, ANNUAL. Rows from 1979 to 1988.

DRILLER'S RECORD

Previously Requested, but NOT
AVAILABLE

DATE: _____

103
COUNTY

633
PERMIT



STATE OF WEST VIRGINIA
DEPARTMENT OF MINES

Oil and Gas Division

RECEIVED

SEP 16 1977

OIL & GAS DIVISION
DEPT. OF MINES

OIL AND GAS WELL PERMIT APPLICATION

TO THE DEPARTMENT OF MINES,
Charleston, W. Va.

DATE September 12, 1977

Surface Owner Costal Lumber Company

Company Allegheny Land and Mineral Company

Address Box 8, Dailey, WV 26259

Address Clarksburg, West Virginia 26301

Mineral Owner Mills Wetzel Lands c/o Elston

Farm Mills Wetzel Lands, Inc. 1,000

Address Bank & Trust, Crawfordsville, Ind.

Location (waters) Richwood Run to Fishing Creek

Coal Owner same

Well No. A-695 Elevation 972

Address _____

District Grant County Wetzel

Coal Operator none

Quadrangle Littleton

Address _____

THIS PERMIT MUST BE POSTED AT THE WELL SITE

All provisions being in accordance with Chapter 22, of the W. Va. Code, the location is hereby approved for drilling. This permit shall expire if operations have not commenced by 1-19-78.

INSPECTOR TO BE NOTIFIED Phillip Tracy

ADDRESS P.O. Box 173, Middlebourn, W.Va.

PHONE 758-4573

[Signature]
Deputy Director - Oil & Gas Division

GENTLEMEN:

The undersigned well operator is entitled to drill upon the above named farm or tract of land for oil and gas, having fee title thereto, (or as the case may be) under grant or lease dated see attached 19____ by _____ made to _____ and recorded on the _____ day of _____ 19____, in _____ County, Book _____ Page _____
XX NEW WELL _____ DRILL DEEPER _____ REDRILL _____ FRACTURE OR STIMULATE
_____ OIL AND GAS WELL ORIGINALLY DRILLED BEFORE JUNE 5, 1969.

The enclosed plat was prepared by a registered engineer or licensed land surveyor and all coal owners and/or operators have been notified as of the above date.

The above named coal owners and/or operator are hereby notified that any objection they wish to make, or are required to make by Section 3 of the Code, must be received by, or filed with the Department of Mines within ten (10) days. *

Copies of this notice and the enclosed plat were mailed by registered mail, or delivered to the above named coal operators or coal owners at their above shown respective address _____ day _____ before, or on the same day with the mailing or delivery of this copy to the Department of Mines at Charleston, West Virginia.

PLEASE SUBMIT COPIES OF ALL
GEOPHYSICAL LOGS DIRECTLY TO:

WEST VIRGINIA GEOLOGICAL AND
ECONOMIC SURVEY
P. O. BOX 879
MORGANTOWN, WEST VIRGINIA 26505
AC-304 - 292-6331

Address
of
Well Operator

Very truly yours, Allegheny Land and Mineral Company
(Sign Name) BY: [Signature] Manager, Land
Well Operator

P. O. Drawer 1740
Street

Clarksburg
City or Town

West Virginia 26301
State

*SECTION 3 If no objections are filed or found by the Department of mines, within said period of ten days from the receipt of notice and plat by the department of mines, to said proposed location, the department shall forthwith issue to the well operator a permit reciting the filing of such plat, that no objections have been made by the coal operators or found thereto by the department and that the same is approved and the well operator authorized to proceed.

BLANKET READ

WET-633

PERMIT NUMBER

"I have read and understand the reclamation requirements as set forth in Chapter 22, Article 4, Section 12-b and will carry out the specified requirements."

47-103

Signed by _____

[Signature]

THIS IS AN ESTIMATE ONLY
INFORMATION WILL BE SUBMITTED ON OG-10 UPON COMPLETION

ORDER TO XX DRILL _____ DEEPEN _____ FRACTURE-STIM _____
 FACTOR: (If Known) _____ RESPONSIBLE AGENT:
 NAME Allegheny Land and Mir
 ADDRESS Clarksburg, West Vi
 TELEPHONE 623-6671
 H OF COMPLETED WELL: 2474' ROTARY XX CABLE TOOL _____
 LOGICAL FORMATION: Big Injun
 OIL _____ GAS XX COMB. _____ STORAGE _____ DIS _____
 RECYCLING _____ WATER FLOOD _____

NG PROGRAM:

TUBING	USED FOR DRILLING	LEFT IN WELL	CEMENT OR SACK
	20'	20'	cement t
	1144'	1144'	cement t
	2474'	2474'	cement t B. Injun Perf. Top Perf. Bottom Perf. Top Perf. Bottom

FRESH WATER DEPTHS 135' FEET _____ SALT WATER _____ F
 COAL DEPTHS coal should be at 1030' to 1039' (check during
 MINED IN THE AREA? no BY WHOM? _____

VE (5) COPIES OF OG - 1, \$100.00 PERMIT FEE, PERFORMANCE BOND AND PE

ER OR REDRILL:

VE (5) COPIES OF OG - 1, SHOWING ORIGINAL PERMIT NUMBER AND PERFORM

ALLEGHENY LAND AND MINERAL CO.

RECEIVED

SEP 16 1977

OIL & GAS DIVISION
DEPT. OF MINES

Under lease or grant dated the 2nd. day of August, 1971, by Mills Wetzel Lands, Inc., unto Consolidated Gas Supply Corporation, this lease was recorded on the 19th. day of November, 1971, in Deed or Lease Book 52A at Page 421, in the office of the County Clerk of Wetzel County, West Virginia.

Allegheny Land and Mineral Company is vested with the drilling rights under this lease by virtue of an agreement dated the 22nd. day of July, 1977, granted by Consolidated Gas Supply Corporation.

PI PETROLEUM INFORMATION CORPORATION
A Subsidiary of A C Nielsen Company

© COPYRIGHTED 1987

39.35.00 80.35.00 PERMIT 633
W VA WETZEL 16800S 2400W D
ALLEGHENY LAND&MINERAL
A-695 COASTAL LUMBER CO/MILLS WETZEL LANDS
1048GR GRANT JCKSNBRG-STRNGTWN
081251 API 47-103-20633-0000
ABDN 01/12/1987 AB-LOC
PROJ DEPTH 2474 BIG INJ LSE AC 1000
MAP QUAD LITTLETON 15.0
ALLEGHENY LAND&MINERAL
BOX 1740
CLARKSBURG, WV 26302
09/29 FIELD NAME-JACKSONBURG-STRINGTOWN
LOC/1977/

01/14/87
47 49