

Latitude 39° 40'

Longitude 80° 25'

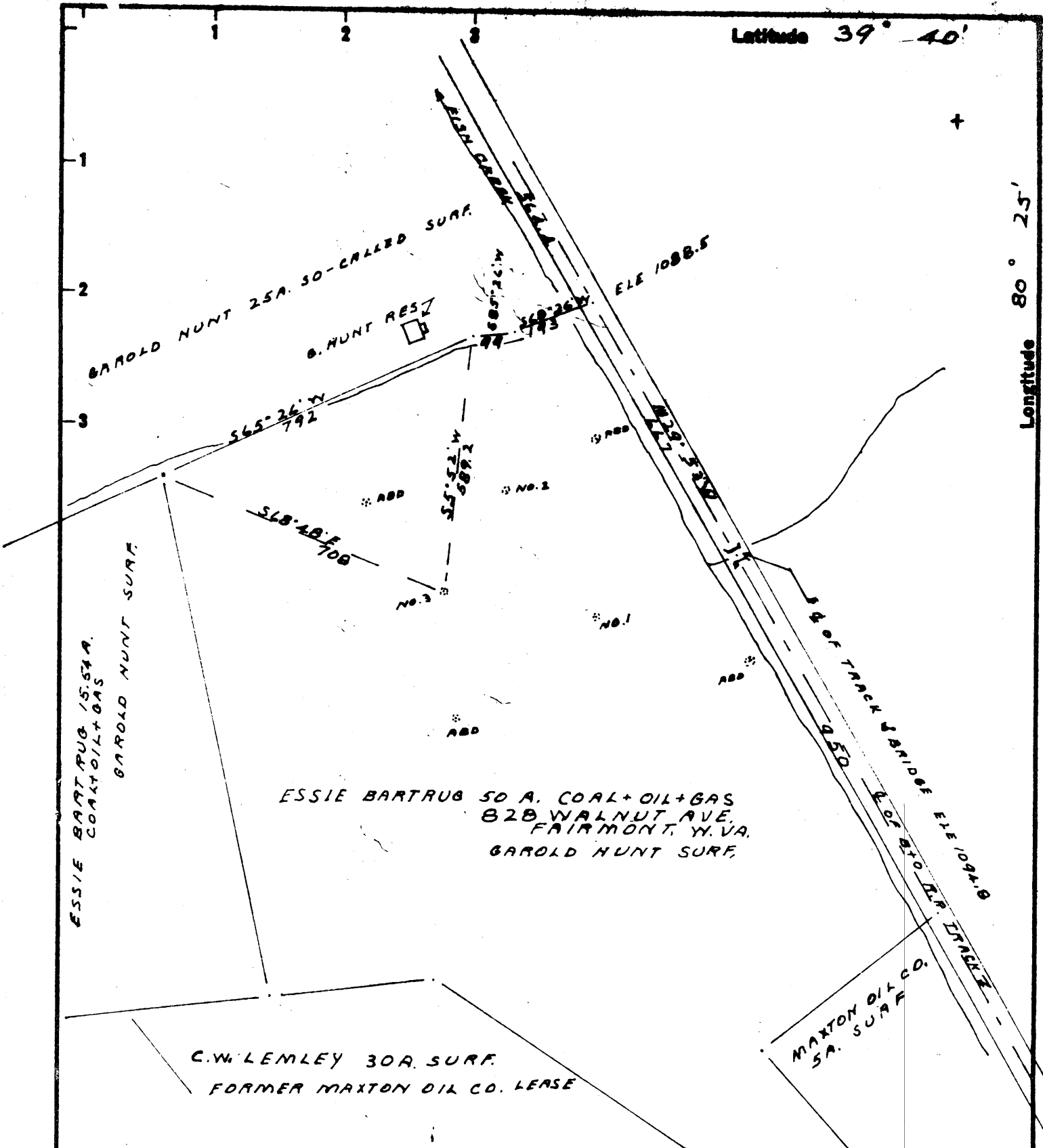

ESSIE BARTRUG 50 A. COAL+OIL+GAS  
 828 WALNUT AVE.  
 FAIRMONT, W. VA.  
 GAROLD HUNT SURF.

C.W. LEMLEY 30A. SURF.  
 FORMER MAXTON OIL CO. LEASE

B.M. USGS-U22

Accuracy 1:2500

New Location   
 Drill Deeper   
 Abandonment

I, the undersigned, hereby certify that this map is correct to the best of my knowledge and belief and shows all the information required by paragraph 6 of the rules and regulations of the oil and gas section of the mining laws of W. Va.

*Robert P. Whubler, P.E.*

|                             |                           |
|-----------------------------|---------------------------|
| Company                     | D. NEALY                  |
| Address                     | BOX 1546, BAY CITY, TEXAS |
| Farm                        | ESSIE BARTRUG             |
| Tract                       | 1                         |
| Acres                       | 50                        |
| Lease No.                   |                           |
| Well (Farm) No.             | 3                         |
| Serial No.                  |                           |
| Elevation (Spirit Level)    | 1270                      |
| Quadrangle                  | MANNINGTON WC             |
| County                      | WETZEL                    |
| District                    | CHURCH                    |
| Engineer                    | ROBERT P. WHUBLER         |
| Engineer's Registration No. | 2582                      |
| File No.                    |                           |
| Drawing No.                 |                           |
| Date                        | 6-17-63                   |
| Scale                       | 1" = 300'                 |

STATE OF WEST VIRGINIA  
 DEPARTMENT OF MINES  
 OIL AND GAS DIVISION  
 CHARLESTON

**WELL LOCATION MAP**  
 FILE NO. WET-541-C

+ Denotes location of well on United States Topographic Maps, scale 1 to 62,500, latitude and longitude lines being represented by border lines as shown.

- Denotes one inch spaces on border line of original tracing.