

MA

P

Latitude 39° 45'

Longitude 80° 25'

2.613
1.74W

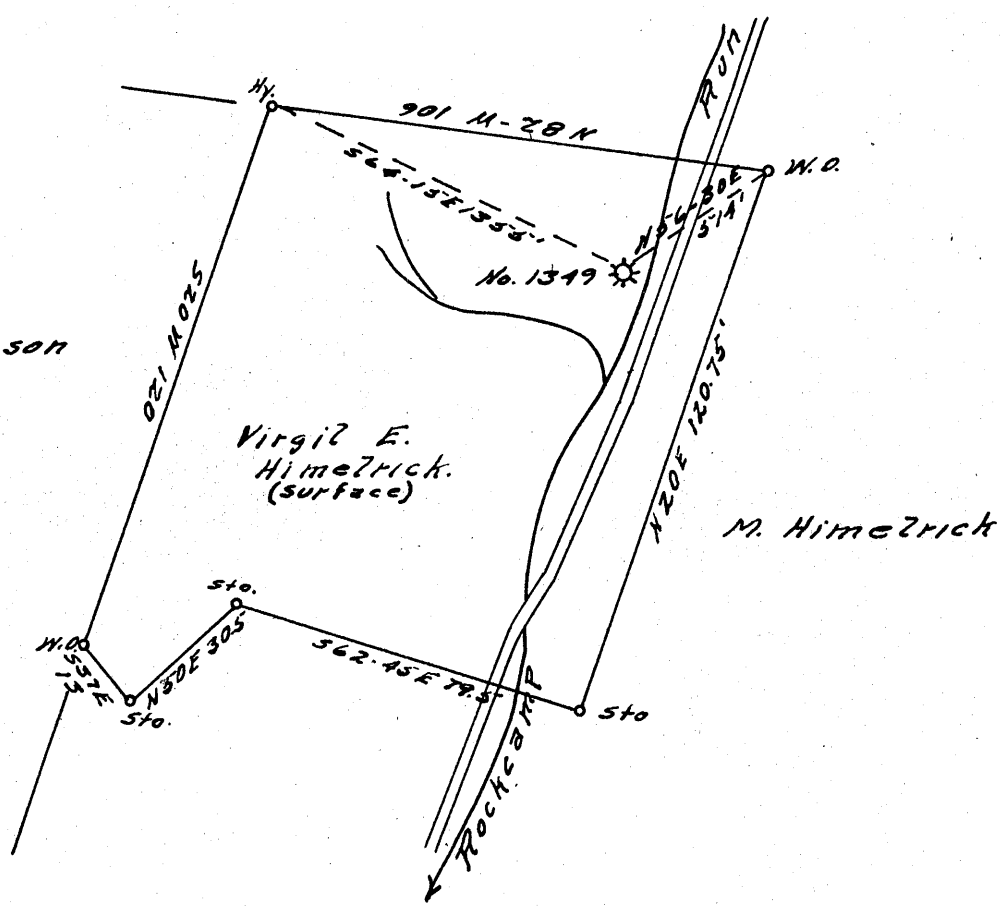

New Location
 Drill Deeper
 Abandonment

Company CARNEGIE NATURAL GAS
 Address PITTSBURGH PA.
 Farm COFFA E. TEAGARDEN
 Tract _____ Acres 76 Lease No. E-10597-72
 Well (Farm) No. 2 Serial No. E 1349
 Elevation (Spirit Level) 1135'
 Quadrangle MANNINGTON (N.W.)
 County WETZEL District CHURCH
 Engineer John O. Theobald
 Engineer's Registration No. 1850
 File No. _____ Drawing No. _____
 Date 1-2-58 Scale 1" = 40 Feet

STATE OF WEST VIRGINIA
 DEPARTMENT OF MINES
 OIL AND GAS DIVISION
 CHARLESTON

WELL LOCATION MAP
 FILE NO. Wet-459-D

+ Denotes location of well on United States Topographic Maps, scale 1 to 62,500, latitude and longitude lines being represented by border lines as shown.

- Denotes one inch spaces on border line of original tracing.

"IMPERIAL" TRACING CLOTH
 K. & F. CO., N. Y.



STATE OF WEST VIRGINIA
DEPARTMENT OF MINES
OIL AND GAS DIVISION

WELL RECORD

Permit No. 459-0
WET-529-D

Oil or Gas Well Gas
(KIND)

*show
dry*

Company Carnegie Natural Gas Company
Address Hundred, West Virginia.
Farm Cora E. Teagarden Acres 76
Location (waters) Rockamp Run
Well No. E-1349 Elev. 1163
District Church County Wetzel
The surface of tract is owned in fee by Virgil E. Himelrick
157 1/2 First Street Address Clarksburg, W. Va.
Mineral rights are owned by (see below)
Address _____
Drilling commenced February 3, 1958
Drilling completed February 25, 1958
Date Shot _____ From _____ To _____
With _____
Open Flow 35 /10ths Water in 1" Opening _____ Inch
_____ /10ths Merc. in _____ Inch
Volume 62,000 Cu. Ft.
Rock Pressure _____ lbs. _____ hrs.
Oil _____ bbls., 1st 24 hrs.
Fresh water _____ feet _____ feet
Salt water _____ feet _____ feet

Casing and Tubing	Used in Drilling	Left in Well	Packers
Size			
16			Kind of Packer _____
18			
10			Size of _____
8 1/4			
6 1/2			Depth set _____
5 3/16			
3			Perf. top _____
2			Perf. bottom _____
Liners Used			Perf. top _____
			Perf. bottom _____

CASING CEMENTED _____ SIZE _____ No. Ft. _____ Date _____
COAL WAS ENCOUNTERED AT _____ FEET _____ INCHES
_____ FEET _____ INCHES FEET _____ INCHES
_____ FEET _____ INCHES FEET _____ INCHES

Formation	Color	Hard or Soft	Top	Bottom	Oil, Gas or Water	Depth Found	Remarks
Commenced drilling deeper at				1758'			
Shale	Black	Hard	1758'	1805'			
2nd. S. Sand	Gray	Hard	1805'	1822'			
Sand	Dark	Hard	1822'	1832'			
3rd. S. Sand	Light	Hard	1832'	1881'			
Sand	Black	Hard	1881'	1900'			
Sand	Black	Hard	1900'	1925'			
Sand	Gray	Hard	1925'	1968'			
Sand	Gray	Hard	1968'	1970'			
Red Rock	Red	Hard	1970'	1975'			
Maxton Sand	Light	Hard	1975'	2051'	Gas	2042'	
Total Depth			2053'	58			
Coal:	Little Kanawha Syndicate c/o Bernard G. Sampson Company 200 Gaston Avenue Fairmont, West Virginia					2052 1163 871	
Royalty:	John Carl Teagarden, Attorney-in-fact for Cora E. Teagarden Heirs P. O. Box No. 35 Hundred, W. Va. I. H. Lough, Hundred, W. Va. Mary Eddleman, Admin. of the Estate of A. J. Eddleman 392 Stull Avenue Akron 12, Ohio Pearl B. Pellman 20042 Marlowe Detroit 35, Michigan Cora Texie Guenther 4531 East Glenn Tucson, Arizona					2053 1758 295	

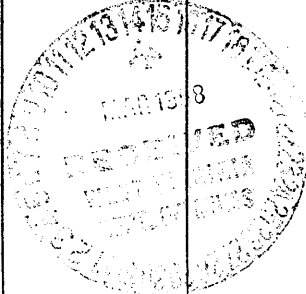

B-1

STATE OF WEST VIRGINIA
DEPARTMENT OF MINES
OIL AND GAS DIVISION

WELL RECORD
TO BE DRILLED DEEPER

Permit No. 459

Oil or Gas Well Gas
(KIND)

Company Carnegie Natural Gas Company
Address 1015 Frick Bldg., Pgh. 19, Pa.
Farm Cora E. Teagarden Acres 76
Location (waters) Rock Camp Run
Well No. 2-1349 Elev. 1135
District Church County Wetzel
The surface of tract is owned in fee by Virgil E. Himelrick
157 1/2 First St., Address Clarksburg, W. Va.
Mineral rights are owned by SEE BELOW
Address _____
Drilling commenced 6/9/26
Drilling completed 6/25/26
Date Shot _____ From _____ To _____
With _____
Open Flow _____ /10ths Water in _____ Inch
_____ /10ths Merc. in _____ Inch
Volume 275,000 Cu. Ft.
Rock Pressure _____ lbs. _____ hrs.
Oil _____ bbls., 1st 24 hrs.
Fresh water _____ feet _____ feet
Salt water _____ feet _____ feet

Casing and Tubing	Used in Drilling	Left in Well	Packers
Size			Kind of Packer
16			
18			
10	197	197	Size of
8 1/2	139 1/2	139 1/2	
6 1/2			Depth set
5 3/16			
3	1758	1758	Perf. top
2			Perf. bottom
Liners Used			Perf. top
			Perf. bottom

CASING CEMENTED _____ SIZE _____ No. Ft. _____
COAL WAS ENCOUNTERED AT 770 FEET _____ INCH
865 FEET _____ INCHES _____ FEET _____ INCH
_____ FEET _____ INCHES _____ FEET _____ INCH

Formation	Color	Hard or Soft	Top	Bottom	Oil, Gas or Water	Depth Found	Remarks
Mapleton Coal			770	775			
Pittsburgh Coal			865	872	Gas	865	
Little Dunkard			1270	1293			
Big Dunkard			1385	1447			
Gas Sand			1520	1580			
First Salt Sand			1607	1752	Gas	1616	
Total Depth				1758			

OWNERS OF MINERAL RIGHTS:
John Carl Teagarden, Atty-in-Fact
Heirs of Cora Elizabeth Teagarden
P. O. Box 35
Hundred, West Virginia

Pearl B. Pellman
20042 Marlowe
Detroit, Michigan

Cora Texie Guenther
4531 East Glenn
Tucson, Arizona

I. H. Lough
Hundred, West Virginia

Mary Eddleman, Admtrix,
Estate of A. J. Eddleman
392 Stull Ave.
Akron 12, Ohio

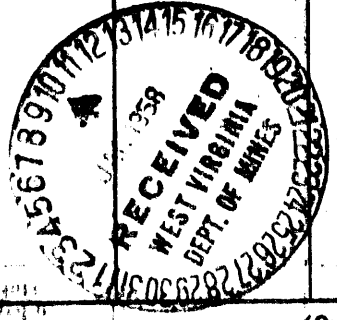

(Over)

