

1

2

3

(X)

Latitude 39° 35'

0.155
3.47W

Longitude 80° 30'

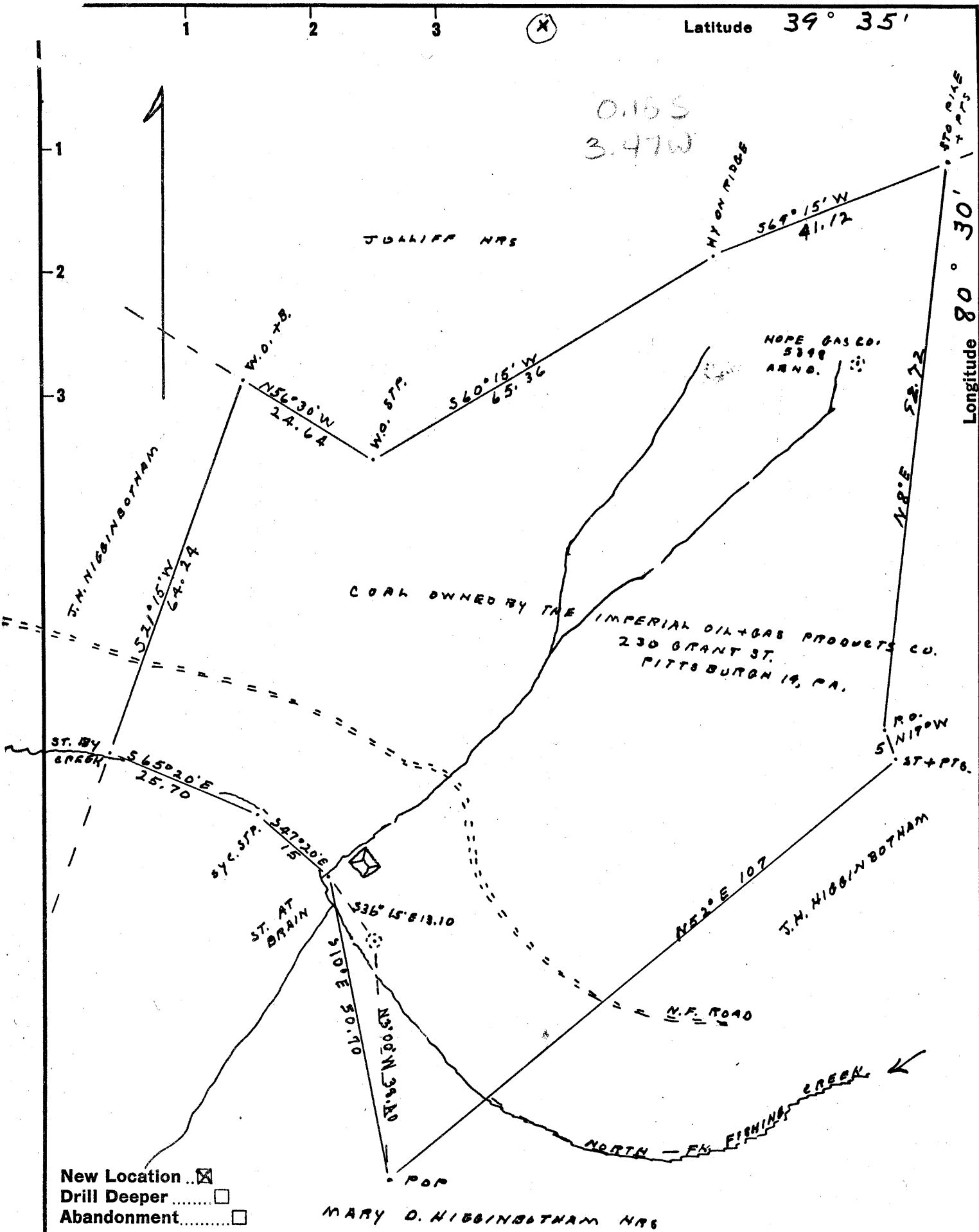

- New Location
- Drill Deeper
- Abandonment

Company NORTH FORK DEVELOPMENT CO.
 Address MIDDLE BOURNE W. VA.
 Farm J. HERBERT HIGGINBOTHAM
 Tract 1 Acres 73 3/4 Lease No. _____
 Well (Farm) No. 1 Serial No. _____
 Elevation (Spirit Level) 825
 Quadrangle LITTLETON
 County WETZEL District GRANT
 Engineer G.L. McIntire
 Engineer's Registration No. 1187
 File No. _____ Drawing No. _____
 Date MAY 24, 1957 Scale 1" = 20,000

STATE OF WEST VIRGINIA
 DEPARTMENT OF MINES
 OIL AND GAS DIVISION
 CHARLESTON

WELL LOCATION MAP
 FILE NO. Wet-449

- + Denotes location of well on United States Topographic Maps, scale 1 to 62,500, latitude and longitude lines being represented by border lines as shown.
- Denotes one inch spaces on border line of original tracing.

WEST VIRGINIA DEPARTMENT OF MINES
OIL AND GAS DIVISION

Midleton

WELL RECORD

Permit No. WET-449

Oil or Gas Well Gas
(Kind)

Company <u>North Fork Development Co. - A. B. Lowther, Agt.</u>	Casing and Tubing	Used in Drilling	Left in Well	Packers
Address <u>Middlebourne, W. Va.</u>				
Farm <u>J. Herbert Higginbotham</u> Acres <u>73</u>	Size			
Location (waters) <u>North Fork of Fishing Creek</u>				
Well No. <u>1</u> Elev. <u>827 ft.</u>	16			Kind of Packer
District <u>Grant</u> County <u>Wetzel</u>	18			
The surface of tract is owned in fee by <u>J. Herbert Higginbotham</u>	10			Size of
<u>Big Run, W. Va.</u> Address <u>botham</u>	8 1/4			
Mineral rights are owned by <u>Imperial Oil & Gas Products Co.</u>	6 5/8 180	180	None	Depth set
Address <u>230 Grant St., Pittsburgh 19, Pa.</u>	5 3/16	297	297	
Drilling commenced <u>6-2-57</u>	3			Perf. top
Drilling completed <u>6-15-57</u>	2	180	537	Perf. bottom
Date shot <u>No</u> Depth of shot	Liners Used			Perf. top
Open Flow <u>47,000</u> /10ths Water in <u>16/10 in one</u> Inch				Perf. bottom
<u>47,000</u> /10ths Merc. in <u>--</u> Inch				
Volume <u>47,000</u> Cu. Ft.	CASING CEMENTED <u>--</u> SIZE <u>--</u> No. FT. <u>--</u> Date			
Rock Pressure <u>130</u> lbs. <u>--</u> hrs.				
Oil <u>--</u> bbls., 1st 24 hrs.	COAL WAS ENCOUNTERED AT <u>120</u> FEET <u>12</u> INCHES			
Fresh water <u>40</u> feet <u>176</u> feet	<u>432</u> FEET <u>24</u> INCHES <u>529</u> FEET <u>96</u> INCHES			
Salt water <u>--</u> feet <u>--</u> feet	<u>--</u> FEET <u>--</u> INCHES <u>--</u> FEET <u>--</u> INCHES			

Formation	Color	Hard or Soft	Top	Bottom	Oil Gas or Water	Depth Found	Remarks
Soil			0	10			
Gravel			10	24			
Lime			24	26			
Slate			26	70			
Lime			70	74			
Slate			74	120			
Coal <i>Wagnerburg</i>			120	122			
Slate			122	150			
Lime			150	165			
Sand			165	180			
Slate			180	235			
Red Rock			235	245			
Slate & Lime			245	432			
Coal <i>Sewickley</i>			432	434			
Slate			434	460			
Lime 9			460	490			
Slate			490	529			
Coal <i>Pittsburgh</i>			529	537			
Total Depth 537							

