



STATE OF WEST VIRGINIA  
DEPARTMENT OF MINES  
OIL AND GAS DIVISION

NOTICE OF PROPOSED LOCATION OF OIL AND GAS WELL

To THE DEPARTMENT OF MINES,  
Charleston, W. Va.

\_\_\_\_\_  
COAL OPERATOR OR COAL OWNER

\_\_\_\_\_  
ADDRESS

\_\_\_\_\_  
COAL OPERATOR OR COAL OWNER

\_\_\_\_\_  
ADDRESS

\_\_\_\_\_  
OWNER OF MINERAL RIGHTS

\_\_\_\_\_  
ADDRESS

THE MANUFACTURERS LIGHT AND HEAT COMPANY  
NAME OF WELL OPERATOR  
800 UNION TRUST BUILDING  
PITTSBURGH, PENNSYLVANIA

APRIL 9, 19 54

PROPOSED LOCATION

Center \_\_\_\_\_ District \_\_\_\_\_

Wetzel \_\_\_\_\_ County \_\_\_\_\_

Well No. 1-4235 <sup>39° 45'</sup> <sub>80° 35'</sub> Storage

Alonzo Jackson Farm

GENTLEMEN:

The undersigned well operator is entitled to drill upon the above named farm or tract of land for oil and gas, having fee title thereto, (or as the case may be) under grant or lease dated July 18, 1924, made by Alonzo Jackson, et ux, to Hope Natural Gas Company, and recorded on the 22 day of October, 1924, in the office of the County Clerk for said County in Lease 18-A Book 28 page 28.

The enclosed plat was prepared by a competent engineer and shows the proposed location of a well to be drilled for oil and gas by the undersigned well operator on the farm and in the Magisterial District and County above named, determined by survey and courses and distances from two permanent points, or land marks.

The undersigned well operator is informed and believes there are no coal operators operating beds of coal beneath said farm or tract of land on which said well is located, or within 500 feet of the boundaries of the same, who have mapped their workings and filed their maps as required by law, excepting the coal operators or coal owners (if any) above named as addressees.

The above named coal operators or coal owners (if any) are notified that any objections they may desire to make to such proposed location, or which they are required to make by Section 3 of said Code, if the drilling of a well at said proposed location will cause a dangerous condition in or about their respective coal mines, must be received by, or filed with the Department of Mines within ten\* days from the receipt of a copy of this notice and accompanying plat by said Department. Said coal operators are further notified that forms for use in making such objections will be furnished to them by the Department of Mines promptly on request and that all such objections must set forth as definitely as is reasonably possible the ground or grounds on which such objections are based and indicate the direction and distance the proposed location should be moved to overcome same.

(The next paragraph is to be completed only in Department's copy.)

Copies of this notice and the enclosed plat were mailed by registered mail, or delivered to the above named coal operators or coal owners at their above shown respective address \_\_\_\_\_ day \_\_\_\_\_ before, or on the same day with the mailing or delivery of this copy to the Department of Mines at Charleston, West Virginia.

Very truly yours,

Paul F. Ward  
ASST. LAND AGENT WELL OPERATOR

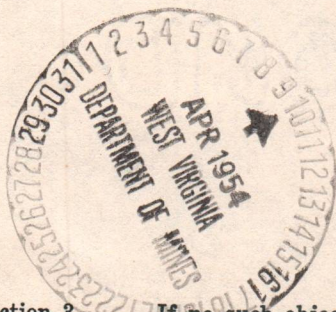

Address of Well Operator }

THE MANUFACTURERS LIGHT AND HEAT COMPANY  
STREET  
800 UNION TRUST BUILDING  
CITY OR TOWN PITTSBURGH, PENNSYLVANIA  
STATE

10/06/2023

\*Section 3 . . . . If no such objections be filed or be found by the department of mines, within said period of ten days from the receipt of said notice and plat by the department of mines, to said proposed location, the department shall forthwith issue to the well operator a drilling permit reciting the filing of such plat, that no objections have been made by the coal operators to the location, or found thereto by the department, and that the same is approved and the well operator authorized to proceed to drill at said location.



STATE OF WEST VIRGINIA  
DEPARTMENT OF MINES  
OIL AND GAS DIVISION

NOTICE OF PROPOSED LOCATION OF OIL AND GAS WELL

To The Department of Mines  
Charleston, W. Va.

THE MANUFACTURERS LIGHT AND HEAT COMPANY

NAME OF WELL OPERATOR  
800 UNION TRUST BUILDING  
PITTSBURGH, PENNSYLVANIA

COAL OPERATOR OR COAL OWNER

COMPLETE ADDRESS

ADDRESS

APRIL 9, 1924

PROPOSED LOCATION

COAL OPERATOR OR COAL OWNER

Center

ADDRESS

County

West

OWNER OF MINERAL RIGHTS

Alonso Jackson

ADDRESS

COMMENT:

The undersigned well operator is entitled to drill upon the above named farm or tract of land for

oil and gas having the right thereto, (or as the case may be) under grant or lease dated

July 18, 1924 made by Alonso Jackson, et ux

and recorded on the 22 day

of October, 1924 in the office of the County Clerk in said County in

Book 18-A page 23

The enclosed plat was prepared by a competent engineer and shows the proposed location of a well to be drilled for oil and gas by the undersigned well operator on the farm and in the Mineral District and County above named, determined by survey and courses and distances from two permanent points or land marks.

The undersigned well operator is informed and believes there are no coal operators operating beds of coal beneath said farm or tract of land on which said well is located, or within 500 feet of the boundary of the same, who have mapped their workings and filed their maps as required by law, according to the rules of the same, (if any) above named, as addressed.

The above named coal operators or coal owners (if any) are notified that any objections they may desire to make to such proposed location, or which they are required to make by Section 2 of said Code, in the drilling of a well at said proposed location will cause a dangerous condition in or about their respective coal mines, must be received by or filed with the Department of Mines within ten days from the receipt of a copy of this notice and accompanying plat by said Department. Said coal operators are further notified that forms for use in making such objections will be furnished to them by the Department of Mines promptly on request and that all such objections must be filed as definitely as is reasonably possible the ground or grounds on which such objections are based and indicate the direction and distance the proposed location should be moved to overcome same.

(The next paragraph is to be completed only in Department's copy.)

Copies of this notice and the enclosed plat were mailed by registered mail or delivered to the above

named coal operators or coal owners at their above shown respective addresses

on the same day with the mailing or delivery of this copy to the Department of Mines at Charleston

West Virginia.

Very truly yours,

*[Signature]*

THE MANUFACTURERS LIGHT AND HEAT COMPANY

800 UNION TRUST BUILDING

PITTSBURGH, PENNSYLVANIA



10/06/2023

Section 2. If to such objections be filed or be found by the Department of Mines, within said period of ten days from the receipt of said notice and plat in the Department of Mines, the proposed location, the height, most shall forthwith leave to the well operator, a drilling permit covering the thing of such plat, and no objections have been made by the coal operators to the location or course thereof by the Department, and that the same is approved and the well operator authorized to proceed to drill at said location.

PERMIT NUMBER



# THE MANUFACTURERS LIGHT AND HEAT COMPANY

800 UNION TRUST BUILDING

• PITTSBURGH 19 • PENNSYLVANIA

April 9, 1954

RE \* Lease 27450, Well 1-4235  
Center District  
Wetzel County, West Virginia

Department of Mines  
Oil and Gas Division  
Charleston, West Virginia

Gentlemen:

We are enclosing, in duplicate, 'Notice of Proposed Location of Gas Well, as above numbered on the Alonzo Jackson farm of 37 acres, situate in Center District, Wetzel County, West Virginia, as shown on the accompanying tracing, marked Y-13-953. It is our intention to recondition this well.

Yours very truly,

THE MANUFACTURERS LIGHT AND HEAT COMPANY

ASST. LAND AGENT

lgs

Enclosures



10/06/2023

THE MANUFACTURERS LIGHT AND HEAT COMPANY  
300 UNION TRUST BUILDING  
PITTSBURGH, PENNSYLVANIA

April 9, 1924

HE \* Lease 24750, Well I-13232  
Center District  
Weston County, West Virginia

Department of Mines  
Oil and Gas Division  
Charleston, West Virginia

Gentlemen:

We are enclosing, in duplicate, notice of proposed location of Gas Well, as above numbered on the Altono section Town of 37 acres, also in Center District, Weston County, West Virginia, as shown on the accompanying plat, marked I-13-232. It is our intention to recondition this well.

Yours very truly,

THE MANUFACTURERS LIGHT AND HEAT COMPANY



ASST. LAND AGENT

1/3

Enclosure





STATE OF WEST VIRGINIA  
DEPARTMENT OF MINES

CHARLESTON

April 20, 1954

ARCH J. ALEXANDER  
CHIEF

The Manufacturers Light and Heat Company  
800 Union Trust Building  
Pittsburgh, Pennsylvania

Gentlemen:

Enclosed are permits for the redrilling of the following wells:

<u>Permit No.</u>	<u>Well No.</u>	<u>Farm</u>	<u>District</u>
Mars-156-R	383h	S. T. Yoho	Liberty
Mars-259-R	2461	Alonzo Evans	Liberty
Mars-260-R	2761	Beagarden	Liberty
Mars-261-R	3059	George N. Yoho	Liberty
Wet-393	1-h235	Alonzo Jackson	Center

Very truly yours,

Administrative Assistant  
OIL AND GAS DIVISION

CNH:K  
Encl-5

CC: Inspector Oliver W. Lineberg



A-12



THE MANUFACTURERS LIGHT AND HEAT COMPANY  
800 UNION TRUST BUILDING • PITTSBURGH 19 • PENNSYLVANIA

June 16, 1954

RE \* Lease 27450, Well 1-4235  
Center District  
Wetzel County, West Virginia

Department of Mines  
Oil and Gas Division  
Charleston, West Virginia

ATTENTION: Mr. C. N. Hall

Gentlemen:

Under date of April 9, 1954 this company made applica-  
tion to your department for permission to drill the above numbered  
well on the Alonzo Jackson farm. These permits should be cancelled  
(WET-393) as we do not intend to reopen this well at this time. When  
we decide to reopen this well we will again apply to your department  
for permits.

We are very sorry that we applied for the above  
permit in error.

Yours very truly,

THE MANUFACTURERS LIGHT AND HEAT COMPANY

LAND AGENT

lgs

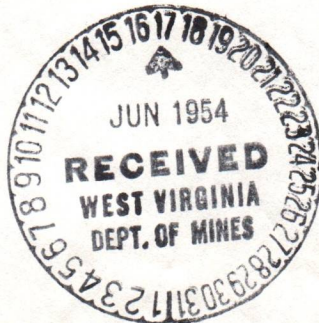

10/06/2023

THE MANUFACTURERS LIGHT AND HEAT COMPANY  
800 UNION TRUST BUILDING  
PITTSBURGH, PENNSYLVANIA



June 10, 1934  
RE \* Deane S. M. Hill  
Central District  
West of Columbia, West Virginia

*Handwritten signature or name, possibly "Deane S. M. Hill"*

Department of Mines  
Oil and Gas Division  
Charleston, West Virginia

ATTENTION: Mr. C. F. Hill

Dear Sir:

Under date of April 2, 1934, this company made application to your department for permits to drill for oil and gas in the Adams-Garrison field. These permits should be cancelled (WT-301) as we do not intend to reopen this well at this time. When we decide to reopen this well we will again apply to your department for permits.

We are very sorry that we applied for the above mentioned permits.

Yours very truly,

THE MANUFACTURERS LIGHT AND HEAT COMPANY

*Handwritten signature*  
J. M. Hill







STATE OF WEST VIRGINIA  
DEPARTMENT OF MINES  
OIL AND GAS DIVISION

Quadrangle \_\_\_\_\_

WELL RECORD

Permit No. WET-393

Oil or Gas Well H GAS  
(KIND)

Company The Manufacturers Light and Heat Co.  
Address 800 Union Trust Bldg., Pittsburgh, Pa.  
Farm Alonzo Jackson Acres 37

Location (waters) \_\_\_\_\_  
Well No. 4235 Elev. -  
District Center County Wetzel

The surface of tract is owned in fee by \_\_\_\_\_  
Address \_\_\_\_\_

Mineral rights are owned by \_\_\_\_\_  
Address \_\_\_\_\_

Drilling commenced April 22, 1926

Drilling completed June 22, 1926

Date Shot 9/7/26 From Gordon To \_\_\_\_\_

With Pitot Tube

Open Flow 11 /10ths Water in 2 Inch

\_\_\_\_\_ /10ths Merc. in \_\_\_\_\_ Inch

Volume 157,440 Cu. Ft.

Rock Pressure 975 lbs. 24 hrs.

Oil \_\_\_\_\_ bbls., 1st 24 hrs.

Fresh water \_\_\_\_\_ feet \_\_\_\_\_ feet

Salt water 1940 feet \_\_\_\_\_ feet

Casing and Tubi.g	Used in Drilling	Left in Well	Packers
Size			
16			Kind of Packer _____
13			
10 "	492	None	Size of _____
8 1/4 "	1675	None	
6 5/8 "	2374'6"	2374'6"	Depth set _____
5 3/16 "	3132	3132	
8			Perf. top _____
2			Perf. bottom _____
Liners Used			Perf. top _____
			Perf. bottom _____

CASING CEMENTED \_\_\_\_\_ SIZE \_\_\_\_\_ No. Ft. \_\_\_\_\_ Date \_\_\_\_\_

COAL WAS ENCOUNTERED AT 1185 FEET \_\_\_\_\_ INCHES

\_\_\_\_\_ FEET \_\_\_\_\_ INCHES \_\_\_\_\_ FEET \_\_\_\_\_ INCHES

\_\_\_\_\_ FEET \_\_\_\_\_ INCHES \_\_\_\_\_ FEET \_\_\_\_\_ INCHES

Formation	Color	Hard or Soft	Top	Bottom	Oil, Gas or Water	Depth Found	Remarks
Pittsburgh Coal			1185	1190			
Little Dunkard			1568	1610			
Big Dunkard			1675	1730			
Gas Sand			1805	1865			
First Salt Sand			1925	1973	Water found - 1940		
Second Salt			2090	2202			
Maxon			2233	2337			
Little Lime							
Pencil Cave							
Big Lime			<del>2357</del> x 2337	2395			
Big Injun			2395	2630			
Squaw			2652	2656			
Gantz			2695	2772			
Fifty Foot			2960	3005			
Thirty Foot			3100	3125			
Gordon Stray			3190	3207			
Gordon			3215	3251			
Total Depth				3260'3"			

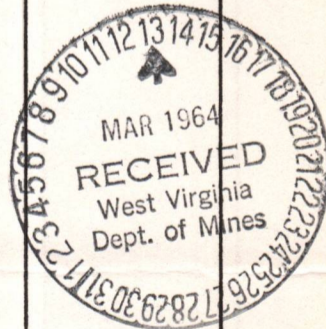

10/06/2023





STATE OF WEST VIRGINIA  
DEPARTMENT OF MINES  
OIL AND GAS DIVISION

- Rotary
- Spudder
- Cable Tools
- Storage

### INSPECTOR'S WELL REPORT

Permit No. \_\_\_\_\_

Oil or Gas Well \_\_\_\_\_  
(KIND)

	CASING AND TUBING	USED IN DRILLING	LEFT IN WELL	PACKERS
Company _____	Size			
Address _____	16			Kind of Packer _____
Farm _____	13			
Well No. _____	10			Size of _____
District _____ County _____	8 1/4			
Drilling commenced _____	6 5/8			Depth set _____
Drilling completed _____ Total depth _____	5 3/16			
Date shot _____ Depth of shot _____	3			Perf. top _____
Initial open flow _____ /10ths Water in _____ Inch	2			Perf. bottom _____
Open flow after tubing _____ /10ths Merc. in _____ Inch	Liners Used			Perf. top _____
Volume _____ Cu. Ft.				Perf. bottom _____
Rock pressure _____ lbs. _____ hrs.	CASING CEMENTED _____ SIZE _____ No. FT. _____ Date _____			
Oil _____ bbls., 1st 24 hrs.	NAME OF SERVICE COMPANY _____			
Fresh water _____ feet _____ feet	COAL WAS ENCOUNTERED AT _____ FEET _____ INCHES			
Salt water _____ feet _____ feet	_____ FEET _____ INCHES _____ FEET _____ INCHES			
	_____ FEET _____ INCHES _____ FEET _____ INCHES			

Drillers' Names \_\_\_\_\_

Remarks: \_\_\_\_\_

DATE

DISTRICT WELL INSPECTOR

10/06/2023

STATE OF WEST VIRGINIA  
DEPARTMENT OF MINES  
OIL AND GAS DIVISION

**INSPECTOR'S PLUGGING REPORT**

Permit No. Net 393-P Well No. 4235

COMPANY MAK'S OIL AND HT CO ADDRESS \_\_\_\_\_

FARM Alonzo Jackson DISTRICT Center COUNTY Netzel

Filling Material Used Acrygel and Cement

Liner Location Amount Packer Location

PLUGS USED AND DEPTH PLACED			BRIDGES	CASING AND TUBING		
CEMENT-THICKNESS	WOOD-SIZE	LEAD	CONSTRUCTION-LOCATION	RECOVERED	SIZE	LOST
2667 To	2607	Cement		2962'	2"	290'?
2607 To	2360	Gel		2435'	5 3/8"	697
2360	2300	Cement		0	6 5/8"	2374' 6"
2300 To	Surface Gel					
6 5/8" casing kept as vent to surface						

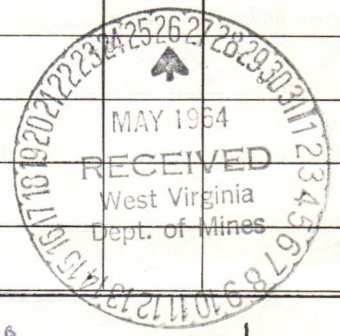

Drillers' Names Ed Hixenbaugh Roy Greig JW

Remarks: \_\_\_\_\_

5 24 64

DATE

I hereby certify I visited the above well on this date.

Bryan Sp  
DISTRICT WELL INSPECTOR

10/06/2023

**STATE OF WEST VIRGINIA**  
**DEPARTMENT OF MINES**  
**OIL AND GAS DIVISION**

Rotary   
 Spudder   
 Cable Tools   
 Storage

## INSPECTOR'S WELL REPORT

Permit No. \_\_\_\_\_

Oil or Gas Well \_\_\_\_\_  
(KIND)

	CASING AND TUBING	USED IN DRILLING	LEFT IN WELL	PACKERS
Company _____	Size			
Address _____	16 _____			Kind of Packer _____
Farm _____	13 _____			
Well No. _____	10 _____			Size of _____
District _____ County _____	8 1/4 _____			
Drilling commenced _____	6 5/8 _____			Depth set _____
Drilling completed _____ Total depth _____	5 3/16 _____			
Date shot _____ Depth of shot _____	3 _____			Perf. top _____
Initial open flow _____ /10ths Water in _____ Inch	2 _____			Perf. bottom _____
Open flow after tubing _____ /10ths Merc. in _____ Inch	Liners Used _____			Perf. top _____
Volume _____ Cu. Ft.				Perf. bottom _____
Rock pressure _____ lbs. _____ hrs.	CASING CEMENTED _____ SIZE _____ No. FT. _____ Date _____			
Oil _____ bbls., 1st 24 hrs.	NAME OF SERVICE COMPANY _____			
Fresh water _____ feet _____ feet	COAL WAS ENCOUNTERED AT _____ FEET _____ INCHES			
Salt water _____ feet _____ feet	_____ FEET _____ INCHES _____ FEET _____ INCHES			
	_____ FEET _____ INCHES _____ FEET _____ INCHES			

Drillers' Names \_\_\_\_\_

Remarks:

DATE

DISTRICT WELL INSPECTOR

10/06/2023

STATE OF WEST VIRGINIA  
DEPARTMENT OF MINES  
OIL AND GAS DIVISION

**INSPECTOR'S PLUGGING REPORT**

Permit No. WET 393-P Well No. 4245

COMPANY MFRS W and HT Co ADDRESS \_\_\_\_\_

FARM Alonzo Jackson DISTRICT Center COUNTY Netzel

Filling Material Used Aquagel and cement

Liner			Location	Amount	Packer	Location
PLUGS USED AND DEPTH PLACED			BRIDGES		CASING AND TUBING	
CEMENT-THICKNESS	WOOD-SIZE	LEAD	CONSTRUCTION-LOCATION		RECOVERED	SIZE
			Marker of 6 5/8" casing, extend 60"			6 5/8" 2374' 6"
			Above GW with 2" vent extending			
			60" above casing. 3'x3' concrete			
			slab around base of casing			
			Completed except data on marker ✓			

Drillers' Names Ed Hixenbaugh and Roy Gregg 6-26-64  
JW

Remarks: \_\_\_\_\_



5-29-64 I hereby certify I visited the above well on this date.  
DATE

Bryan Shuman  
DISTRICT WELL INSPECTOR

10/06/2023

STATE OF WEST VIRGINIA  
DEPARTMENT OF MINES  
OIL AND GAS DIVISION

- Rotary
- Spudder
- Cable Tools
- Storage

### INSPECTOR'S WELL REPORT

Permit No. \_\_\_\_\_

Oil or Gas Well \_\_\_\_\_  
(KIND)

	CASING AND TUBING	USED IN DRILLING	LEFT IN WELL	PACKERS
Company _____	Size			Kind of Packer _____
Address _____	16			
Farm _____	13			Size of _____
Well No. _____	10			
District _____ County _____	8 1/4			Depth set _____
Drilling commenced _____	6 5/8			
Drilling completed _____ Total depth _____	5 3/16			Perf. top _____
Date shot _____ Depth of shot _____	3			
Initial open flow _____ /10ths Water in _____ Inch	2			Perf. bottom _____
Open flow after tubing _____ /10ths Merc. in _____ Inch	Liners Used _____			Perf. top _____
Volume _____ Cu. Ft.				Perf. bottom _____
Rock pressure _____ lbs. _____ hrs.	CASING CEMENTED _____ SIZE _____ No. FT. _____ Date _____			
Oil _____ bbls., 1st 24 hrs.	NAME OF SERVICE COMPANY _____			
Fresh water _____ feet _____ feet	COAL WAS ENCOUNTERED AT _____ FEET _____ INCHES			
Salt water _____ feet _____ feet	_____ FEET _____ INCHES _____ FEET _____ INCHES			
	_____ FEET _____ INCHES _____ FEET _____ INCHES			

Drillers' Names \_\_\_\_\_

Remarks:

DATE

DISTRICT WELL INSPECTOR

10/06/2023



STATE OF WEST VIRGINIA  
DEPARTMENT OF MINES  
OIL AND GAS DIVISION

**INSPECTOR'S PLUGGING REPORT**

Permit No. Wet 393-P Well No. 4235

COMPANY Mrs W T and Heat Co ADDRESS \_\_\_\_\_

FARM Alonzo Jackson DISTRICT Center COUNTY Putzel

Filling Material Used Gel and Cement

Liner	Location	Amount	Packer	Location			
PLUGS USED AND DEPTH PLACED			BRIDGES		CASING AND TUBING		
CEMENT-THICKNESS	WOOD-SIZE	LEAD	CONSTRUCTION-LOCATION		RECOVERED	SIZE	LOST
	<u>6 5/8"</u>		<u>Heat as vent in surface</u>		<u>2960'</u>	<u>2"</u>	<u>0</u>
			<u>And perforated in pittsburgh coal</u>		<u>2700'</u>	<u>5 3/16"</u>	<u>432'</u>
			<u>Ready for final inspection</u>			<u>6 5/8"</u>	<u>1675'</u>

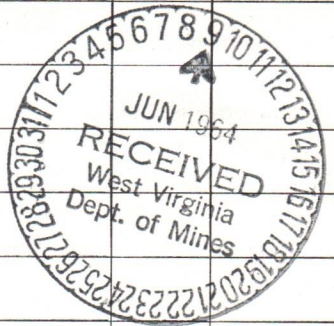

Drillers' Names Ed Nixenbaugh Roy Gregg

Remarks:

6-3-64 I hereby certify I visited the above well on this date.  
DATE

*Bryan Shuman*  
DISTRICT WELL INSPECTOR  
**10/06/2023**

STATE OF WEST VIRGINIA  
DEPARTMENT OF MINES  
OIL AND GAS DIVISION

- Rotary
- Spudder
- Cable Tools
- Storage

### INSPECTOR'S WELL REPORT

Permit No. \_\_\_\_\_

Oil or Gas Well \_\_\_\_\_  
(KIND)

Company _____ Address _____ Farm _____ Well No. _____ District _____ County _____ Drilling commenced _____ Drilling completed _____ Total depth _____ Date shot _____ Depth of shot _____ Initial open flow _____ /10ths Water in _____ Inch Open flow after tubing _____ /10ths Merc. in _____ Inch Volume _____ Cu. Ft. Rock pressure _____ lbs. _____ hrs. Oil _____ bbls., 1st 24 hrs. Fresh water _____ feet _____ feet Salt water _____ feet _____ feet	<b>CASING AND TUBING</b>  Size 16 13 10 8 1/4 6 5/8 5 3/16 3 2 Liners Used	<b>USED IN DRILLING</b>                	<b>LEFT IN WELL</b>                	<b>PACKERS</b>  Kind of Packer _____ Size of _____ Depth set _____ Perf. top _____ Perf. bottom _____ Perf. top _____ Perf. bottom _____
CASING CEMENTED _____ SIZE _____ No. FT. _____ Date _____ NAME OF SERVICE COMPANY _____ COAL WAS ENCOUNTERED AT _____ FEET _____ INCHES _____ FEET _____ INCHES _____ FEET _____ INCHES _____ FEET _____ INCHES _____ FEET _____ INCHES				

Drillers' Names \_\_\_\_\_

Remarks:

DATE

DISTRICT WELL INSPECTOR

10/06/2023

STATE OF WEST VIRGINIA  
 DEPARTMENT OF MINES  
 OIL AND GAS DIVISION

### INSPECTOR'S PLUGGING REPORT

Permit No. <sup>9</sup> Net 393 Well No. 4235

COMPANY MFR'S WT AND HT CO ADDRESS \_\_\_\_\_

FARM Alonzo Jackson DISTRICT Proctor COUNTY Netzel

Filling Material Used Gel and Cement

Liner Location Amount Packer Location

PLUGS USED AND DEPTH PLACED			BRIDGES	CASING AND TUBING		
CEMENT-THICKNESS	WOOD-SIZE	LEAD	CONSTRUCTION-LOCATION	RECOVERED	SIZE	LOST
6 5/8" Marker 5' Above G.W.				2960	2"	0
2" Vent 5 Above 6 5/8" Casing, 10' with Return Elbow				2700	5 3/8"	432
3' x 3' Concrete Slab AT G.W.				2394	6 5/8"	
				0	8 1/4"	1675

Drillers' Names Ed Hixenbaugh and Roy Gregg

Remarks: Final inspection

9 23 64 I hereby certify I visited the above well on this date.

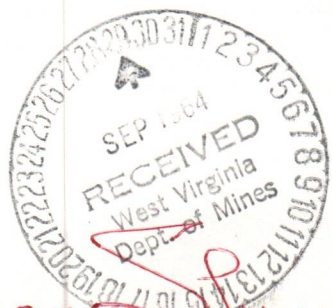

*[Signature]*  
 DISTRICT FIELD INSPECTOR

10/06/2023

STATE OF WEST VIRGINIA  
DEPARTMENT OF MINES  
OIL AND GAS DIVISION

- Rotary
- Spudder
- Cable Tools
- Storage

### INSPECTOR'S WELL REPORT

Permit No. \_\_\_\_\_

Oil or Gas Well \_\_\_\_\_  
(KIND)

	CASING AND TUBING	USED IN DRILLING	LEFT IN WELL	PACKERS
Company _____	Size			
Address _____	16			Kind of Packer _____
Farm _____	13			
Well No. _____	10			Size of _____
District _____ County _____	8 1/4			
Drilling commenced _____	6 7/8			Depth set _____
Drilling completed _____ Total depth _____	5 3/16			
Date shot _____ Depth of shot _____	3			Perf. top _____
Initial open flow _____ /10ths Water in _____ Inch	2			Perf. bottom _____
Open flow after tubing _____ /10ths Merc. in _____ Inch	Liners Used _____			Perf. top _____
				Perf. bottom _____

Volume \_\_\_\_\_ Cu. Ft. CASING CEMENTED \_\_\_\_\_ SIZE \_\_\_\_\_ No. FT. \_\_\_\_\_ Date \_\_\_\_\_

Rock pressure \_\_\_\_\_ lbs. \_\_\_\_\_ hrs. NAME OF SERVICE COMPANY \_\_\_\_\_

Oil \_\_\_\_\_ bbls., 1st 24 hrs. COAL WAS ENCOUNTERED AT \_\_\_\_\_ FEET \_\_\_\_\_ INCHES

Fresh water \_\_\_\_\_ feet \_\_\_\_\_ feet \_\_\_\_\_ FEET \_\_\_\_\_ INCHES \_\_\_\_\_ FEET \_\_\_\_\_ INCHES

Salt water \_\_\_\_\_ feet \_\_\_\_\_ feet \_\_\_\_\_ FEET \_\_\_\_\_ INCHES \_\_\_\_\_ FEET \_\_\_\_\_ INCHES

Drillers' Names \_\_\_\_\_

Remarks: \_\_\_\_\_

B-9



PROPOSED MANNER OF PLUGGING AND FILLING WELL

(REQUIRED BY RULES AND REGULATIONS)

WEST VIRGINIA DEPARTMENT OF MINES

OIL AND GAS DIVISION

WORK ORDER

Well to be plugged and filled as follows:

Aquagel	Total Depth	3160 -
Cement		3160 - 3100
Aquagel		3100 - 2660
Cement		2660 - 2600
Aquagel		2600 - Surface

7" as vent to surface.

Erect monument as per rule 18 revised 1963.

To the Department of Mines  
Coal Owner or Operator,  
Lease or Property Owner.

Gentlemen:

This "work order" is submitted for your approval and concurrence and unless notified of your disapproval or non-concurrence, the undersigned will proceed with the plugging and filling of said well in the above described manner on the date inspector is notified after permit is issued.

Very truly yours,

THE MANUFACTURERS LIGHT AND HEAT COMPANY

*Walter A. ...*

Land, Leasing and Right of Way ~~Well Operator~~

No objections have been filed by the coal owner or coal operator, or any available adjacent lease or property owners or interposed by the Department of Mines to the manner herein described for the plugging and filling of the well above mentioned. Therefore, the same is hereby approved this

13th day of MARCH, 1964.

DEPARTMENT OF MINES  
Oil and Gas Division

By: *Marie E. Gifford*

NOTE: This "work order" shall be filed in triplicate, one copy for the files of the Department of Mines; one to be approved or corrected and returned to the well operator as his authority for plugging said well; and one for the well inspector.

10/06/2023



STATE OF WEST VIRGINIA  
DEPARTMENT OF MINES  
OIL AND GAS DIVISION

NOTICE OF INTENTION TO PLUG AND ABANDON WELL

(REQUIRED BY SECTION 9, ARTICLE 4, CHAPTER 22 OF THE CODE)

To THE DEPARTMENT OF MINES,  
Charleston, W. Va.

State of West Virginia  
Deputy Commissioner of Forfeited and  
Delinquent Lands  
Charleston, West Virginia  
Address

The Manufacturers Light and Heat Company  
800 Union Trust Building  
Pittsburgh 19, Pennsylvania  
Name of Well Operator

Complete Address  
February 25,  
~~January 23~~ 1964  
Date

Coal Owner

WELL TO BE ABANDONED

Address

Center District

Wetzel County

Lease or Property Owner

Well No. 4235

Address

Alonzo Jackson Farm

Inspector to be notified Bryan Shuman Telephone Number ~~XXXXXXXX~~ TU-95674  
Wileyville, W. Va.

Gentlemen:— 24 HOURS IN ADVANCE OF PLUGGING

The undersigned well operator is about to abandon the above described well and will commence

the work of plugging and abandoning said well on the date inspector is notified (which date shall not be less than five days after the day on which this notice so mailed is received, or in due course should be received by the Department of Mines).

This notice is given you in order that your respective representatives may be present at the plugging and filling of said well. You are further notified that whether you are represented or not represented the undersigned will proceed on that date, or shortly thereafter, to plug and fill said well in the manner required by Section 10, Article 4, Chapter 22 of the Code and given in detail on the reverse side of this notice, in "Work Order."

This notice is being mailed by registered mail to each of you at the above addresses on the above date.

Very truly yours,

THE MANUFACTURERS LIGHT AND HEAT COMPANY

Walter A. Perrin  
Manager  
Land, Leasing and Right of Way

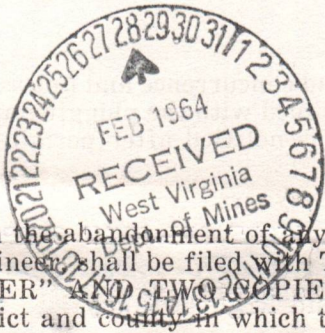

NOTE: Upon the abandonment of any well drilled prior to June 1, 1929, a plat prepared by a registered engineer shall be filed with THREE COPIES OF APPLICATION, (OG-9) AND "WORK ORDER" AND TWO COPIES OF THE WELL RECORD, (OG-10). The map must show the district and county in which the tract of land is located, the name and acreage of same, the name or names of the owners and names of adjacent tracts and the location of the well to be abandoned, determined by survey with the courses and distances of such well from two permanent points or landmarks on said tract.

10/06/2023

NOTE: In case plugging is not commenced within four months from the date of permit, same shall expire and be of no further force or effect.

NOTE: PERMIT IS NOT TRANSFERABLE.

BLANKET BOND

WET-393

Permit Number

B-10

STATE OF WEST VIRGINIA  
DEPARTMENT OF MINES  
OIL AND GAS DIVISION

AFFIDAVIT OF PLUGGING AND FILLING WELL

AFFIDAVIT SHOULD BE MADE IN TRIPPLICATE, ONE COPY MAILED TO THE DEPARTMENT, ONE COPY TO BE RETAINED BY THE WELL OPERATOR AND THE THIRD COPY (AND EXTRA COPIES IF REQUIRED) SHOULD BE MAILED TO EACH COAL OPERATOR AT THEIR RESPECTIVE ADDRESSES.

State of West Virginia  
Deputy Commissioner of Forfeited and  
Delinquent Lands

The Manufacturers Light & Heat Company  
800 Union Trust Building  
Pittsburgh 19, Pennsylvania

Charleston, West Virginia

September 18 19 64

COAL OPERATOR OR OWNER

Center District

ADDRESS

Wetzel County

LEASE OR PROPERTY OWNER

Well No. 4-4235

ADDRESS

Alonzo Jackson Farm

STATE INSPECTOR SUPERVISING PLUGGING Bryan Shuman, Wileyville, West Virginia

AFFIDAVIT

STATE OF WEST VIRGINIA,  
County of Wetzel } ss:

E. L. Hixenbaugh and Roy Gregg  
being first duly sworn according to law depose and say that they are experienced in the work of plugging and filling oil and gas wells and were employed by The M.L. & H. Company, well operator, and participated in the work of plugging and filling the above well, that said work was commenced on the 30th day of April, 19 64, and that the well was plugged and filled in the following manner:

BAND OR ZONE RECORD FORMATION	FILLING MATERIAL	PLUGS USED SIZE & KIND	CASING	
			CSG PULLED	CSG LEFT IN
	Total Depth - 2977'			
	Cement 2977' - 2917'	5 1/2"	2465'	667'
	Cement 2667' - 2607'			
	Aquagel 2607' - 2360'	2"	3304'	0'
	Cement 2360' - 2300'			
	Aquagel 2300' - Surface	7"	0'	2574'
Cut vent holes in 7" Casing 1185'-1190' Pittsburgh Coal.				
COAL BEAMS (NAME) Pittsburgh Coal	1185'	DESCRIPTION OF MONUMENT As per rule 12 Amended 1963		
(NAME)				
(NAME)				
(NAME)				



and that the work of plugging and filling said well was completed on the 20th day of May, 1964.

And further deponents saith not.

Sworn to and subscribed before me this 4th day of September, 19 64.

*E. L. Hixenbaugh*  
*Roy Gregg*

10/06/2023

*Andrew W. Fisher*  
Notary Public.

My commission expires:  
February 20, 1974

Permit No. WET.- 393-P

STATE OF WEST VIRGINIA  
 COUNTY OF PUTNAM  
 I, the undersigned, Clerk of the County, do hereby certify that the following is a true and correct copy of the original as filed in my office on this 10th day of September, 1963.

Witness my hand and seal of office at Putnam, West Virginia, this 10th day of September, 1963.

ALFONSO JACKSON  
 Putnam, West Virginia

Quantity	Material	Unit	Price	Total
100	Concrete	cu yd	2.77	277.00
100	Concrete	cu yd	2.07	207.00
100	Concrete	cu yd	2.30	230.00
100	Asphalt	cu yd	2.30	230.00

As per rate schedule 1963

10/06/2023





E-4

June 18, 1954

The Manufacturers Light & Heat Company  
800 Union Trust Building  
Pittsburgh 19, Pennsylvania

Att: Mr. Ben S. Cooper, Land Agent

Gentlemen:

In compliance with your request of June 16th,  
we have cancelled drilling permit WET-393 for Well No. 1-4235  
(your Lease 27450) on the Alon<sub>2</sub>o Jackson Farm, Center District,  
Wetzel County.

Permit may be reinstated, at any time, by  
writing us.

Very truly yours,

Administrative Assistant  
OIL AND GAS DIVISION

MG:g

10/06/2023

E-6.

# THE MANUFACTURERS LIGHT AND HEAT COMPANY

800 UNION TRUST BUILDING



PITTSBURGH, PENNSYLVANIA 15219

February 25, 1964

Department of Mines  
Oil and Gas Division  
Charleston, West Virginia

In Re: Lease No. 27450 - Well No. 4235  
37 Acres - Center District  
Wetzel County, West Virginia

Gentlemen:

We are enclosing 'Notice of Intention to Plug and Abandon Well, in triplicate, for the above mentioned well on the Alonzo Jackson tract. Under date of April 9, 1954, this company made application to reopen said well and was subsequently furnished with Permit No. WET-393. Under date of June 16, 1954, we advised that we wished to have the above referred permit cancelled, as this well was not to be reopened.

Your cooperation in issuing a plugging permit for this well will be sincerely appreciated.

Very truly yours,

THE MANUFACTURERS LIGHT AND HEAT COMPANY

Walter A. Perrin  
Manager  
Land, Leasing and Right of Way

jlr

Enclosures



10/06/2023



E-7  
February 28, 1964

Mr. Walter A. Perrin, Manager  
Land, Leasing and Right of Way  
The Manufactures Light and Heat Company  
800 Union Trust Building  
Pittsburgh, Pennsylvania 15219

In Re: Lease No. 27450 - Well No. 4235  
37 Acres - Center District  
Wetzel County, West Virginia

Dear Mr. Perrin:

Your letter of February 25, with reference to the Well location described above and cancellation of Permit WET-393 is correct. However, after the Permit was cancelled no further records were filed by you. In other words, if you now wish to plug the Well, it must have, at some time, been reopened.

We do not have a record of the redrilling. Can you furnish this to complete your application for Permit to abandon the Well?

Very truly yours,

Marie E. Griffith  
Executive Secretary  
OIL AND GAS DIVISION

MEG/ap

10/06/2023

E-8.

# THE MANUFACTURERS LIGHT AND HEAT COMPANY

800 UNION TRUST BUILDING



PITTSBURGH, PENNSYLVANIA 15219

March 2, 1964

Department of Mines  
Oil and Gas Division  
Charleston, West Virginia

Attention: Marie E. Griffith, Executive Secretary  
Oil and Gas Division

In Re: Lease No. 27450 - Well No. 4235  
37 Acres - Center District  
Wetzel County, West Virginia

Dear Mrs. Griffith:

In reply to your letter dated February 28, 1964, please be advised that this well was never abandoned and has always been open. The mistake of terminology was used in our letter to you of the 25th. Under previous correspondence concerning this well, our letter to your department dated June 16, 1954, requested that Permit No. WET-393 was to be cancelled, as we did not intend to reopen this well at the present time; this letter was our basis for mentioning the word "reopen".

We hope that this clarifies your question in regard to this matter. Thank you for your cooperation and indulgence in the preceding.

Very truly yours,

THE MANUFACTURERS LIGHT AND HEAT COMPANY

Walter A. Perrin  
Manager  
Land, Leasing and Right of Way

jlr



10/06/2023

THE STATE OF WEST VIRGINIA

Department of Mines  
Oil and Gas Division  
Charleston, West Virginia

March 1, 1934

Department of Mines  
Oil and Gas Division  
Charleston, West Virginia

Attention: Maria E. Griffin, Executive Secretary  
Oil and Gas Division

Re: Lease No. 17430 - Well No. 1837  
BY Order - Eastern District  
of West Virginia

Dear Mr. Griffin:

In reply to your letter dated February 27, 1934, which is enclosed herewith, I am sorry to hear that the lease in question is not being renewed. The lease in question was originally granted to you by the State of West Virginia on February 12, 1924, and was renewed on February 12, 1929. The lease was renewed for a term of ten years, and the same was renewed on February 12, 1934. The lease was renewed for a term of ten years, and the same was renewed on February 12, 1934. The lease was renewed for a term of ten years, and the same was renewed on February 12, 1934.

We hope that this clarifies your question in regard to this matter. Thank you for your cooperation and assistance in the preceding.

Very truly yours,

THE HONORABLE SENATOR AND GOVERNOR

Walter A. Foran  
Minister  
Land, Mining and Right of Way



E-9.

March 5, 1964

Mr. Walter A. Perrin, Manager  
Land, Leasing and Right of Way  
The Manufacturers Light and Heat Company  
800 Union Trust Building  
Pittsburgh, Pennsylvania 15219

Dear Mr. Perrin:

Thank you for your letter of March 2 with regards to Well No. 4235 on the Alonzo Jackson 37-acre Tract, Center District, Wetzel County - Permit WET-393.

Please send the usual two copies of the original well record. These data are necessary to check the plugging specifications on your work order so that permit can be issued.

Very truly yours,

MARIE E. GRIFFITH

MEG/jb

10/06/2023

E-10

# THE MANUFACTURERS LIGHT AND HEAT COMPANY

800 UNION TRUST BUILDING



PITTSBURGH, PENNSYLVANIA 15219

March 11, 1964

Department of Mines  
Oil and Gas Division  
Charleston 5, West Virginia

Attention: Marie Griffith, Executive Secretary

In Re: Lease No. 27450 - Well No. 4235  
37 Acres - Center District  
Wetzel County, West Virginia

Dear Mrs. Griffith:

As per your letter dated March 5th, we are enclosing the requested 'Well Record', in duplicate, for the above mentioned well.

Your cooperation in this matter has been sincerely appreciated.

Very truly yours,

THE MANUFACTURERS LIGHT AND HEAT COMPANY

Walter A. Perrin  
Manager  
Land, Leasing and Right of Way

jlr

Enclosures



10/06/2023



THE STATE OF TEXAS, COUNTY OF DALLAS

Know all men by these presents, that \_\_\_\_\_ of the County of Dallas, State of Texas, for and in consideration of the sum of \_\_\_\_\_ Dollars, to \_\_\_\_\_ in hand paid by \_\_\_\_\_ the receipt of which is hereby acknowledged, have granted, sold and conveyed, and by these presents do grant, sell and convey unto the said \_\_\_\_\_ of the County of Dallas, State of Texas, all that certain \_\_\_\_\_

\_\_\_\_\_

\_\_\_\_\_ of the County of Dallas, State of Texas, for and in consideration of the sum of \_\_\_\_\_ Dollars, to \_\_\_\_\_ in hand paid by \_\_\_\_\_ the receipt of which is hereby acknowledged, have granted, sold and conveyed, and by these presents do grant, sell and convey unto the said \_\_\_\_\_ of the County of Dallas, State of Texas, all that certain \_\_\_\_\_

\_\_\_\_\_ of the County of Dallas, State of Texas, for and in consideration of the sum of \_\_\_\_\_ Dollars, to \_\_\_\_\_ in hand paid by \_\_\_\_\_ the receipt of which is hereby acknowledged, have granted, sold and conveyed, and by these presents do grant, sell and convey unto the said \_\_\_\_\_ of the County of Dallas, State of Texas, all that certain \_\_\_\_\_

\_\_\_\_\_ of the County of Dallas, State of Texas, for and in consideration of the sum of \_\_\_\_\_ Dollars, to \_\_\_\_\_ in hand paid by \_\_\_\_\_ the receipt of which is hereby acknowledged, have granted, sold and conveyed, and by these presents do grant, sell and convey unto the said \_\_\_\_\_ of the County of Dallas, State of Texas, all that certain \_\_\_\_\_

\_\_\_\_\_ of the County of Dallas, State of Texas, for and in consideration of the sum of \_\_\_\_\_ Dollars, to \_\_\_\_\_ in hand paid by \_\_\_\_\_ the receipt of which is hereby acknowledged, have granted, sold and conveyed, and by these presents do grant, sell and convey unto the said \_\_\_\_\_ of the County of Dallas, State of Texas, all that certain \_\_\_\_\_

As per your letter dated \_\_\_\_\_, we are enclosing the requested \_\_\_\_\_ in duplicate for the above mentioned well.

Your cooperation in this matter is appreciated.

Very truly yours,

THE MANAGER, \_\_\_\_\_

\_\_\_\_\_

\_\_\_\_\_ Manager  
\_\_\_\_\_ and \_\_\_\_\_



E-5

# THE MANUFACTURERS LIGHT AND HEAT COMPANY

800 UNION TRUST BUILDING



PITTSBURGH, PENNSYLVANIA 15219

September 18, 1964

Department of Mines  
Oil and Gas Division  
Charleston, West Virginia

Attention: W. F. Eigenbrod, Director

In Re: Lease No. 27450 - Well No. 4235  
37 Acres - Center District  
Wetzel County, West Virginia

Your Re: Permit No. WET-393-P

Gentlemen:

We are enclosing 'Affidavit of Plugging and Filling Well', as above numbered on the Alonzo Jackson Farm -- your Permit No. WET-393-P.

Very truly yours,

THE MANUFACTURERS LIGHT AND HEAT COMPANY

Walter A. Perrin  
Manager

Land, Leasing and Right of Way

jh

Enclosure



10/06/2023



State of West Virginia

Department of Mines  
Oil and Gas Division  
Charleston 5

W. F. EIGENBROD  
DIRECTOR

MARIE GRIFFITH  
EXECUTIVE SECRETARY

GURMER WAMOCK  
DEPUTY DIRECTOR

October 19, 1964

Manufacturers Light and Heat Co.  
800 Union Trust Building  
Pittsburgh, Pennsylvania

In Re: Permit WET-393  
Farm Alonzo Jackson  
Well No. H235  
District Proctor  
County Wetzel

Gentlemen:

The final inspection report for your well which is described above has been received in our office.

Please be advised that the well, which is covered by the above permit number, has been released under your Blanket Bond.

Yours very truly,

Gurmer Wamock  
Deputy Director  
OIL AND GAS DIVISION

sm

10/06/2023



State of New York

Department of Environmental Conservation

Division of Environmental Planning

Albany, New York

12247

12247

12247

12247

12247

12247

12247

12247

12247

12247

12247

12247

12247

12247

12247

12247

12247

12247

12247

12247

12247

12247

12247

12247

12247

12247

12247

12247

12247

12247

12247

12247

12247

12247

12247

12247

12247

12247

12247

COMMERCIAL BANK

NEW YORK

12247

12247

12247

12247

12247

12247

12247

12247

12247

12247

12247

12247

12247

12247

12247

12247

12247

12247

12247

12247

12247

12247

12247

12247

12247

12247

12247

12247

12247

12247

12247

12247

12247

12247

12247

12247

12247

The final inspection report for your well, which is described above has been reviewed in our office. Please be advised that the well, which is covered by the above permit number, has been reviewed under your Blanket Bond.

Division of Environmental Planning  
Department of Environmental Conservation  
Albany, New York

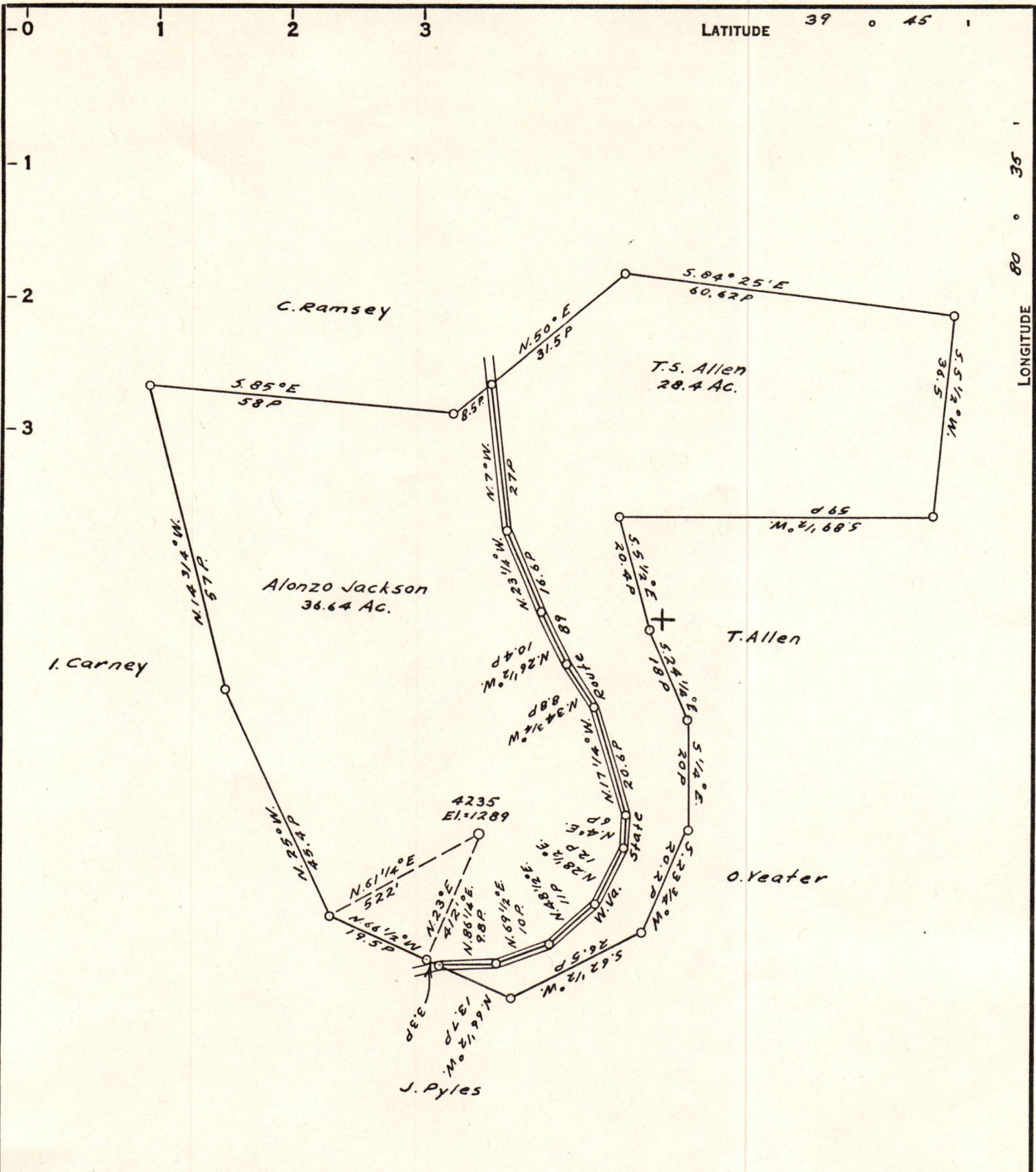

COAL OWNED BY \_\_\_\_\_  
 Storage    
 NEW LOCATION.....    
 DRILL DEEPER.....    
 ABANDONMENT.....

COMPANY The Manufacturers Light & Heat Co.  
 ADDRESS 800 Union Trust Bldg., Pgh. Pa.  
 FARM Alonzo Jackson  
 TRACT \_\_\_\_\_ ACRES 37 LEASE NO. 27450  
 WELL (FARM) NO. 1 SERIAL NO. 4235  
 ELEVATION (SPIRIT LEVEL) 1289'  
 QUADRANGLE Littleton  
 COUNTY Wetzel DISTRICT Center  
 ENGINEER Tom Virgin - J.M.  
 ENGINEER'S REGISTRATION NO. 1503  
 FILE NO. \_\_\_\_\_ DRAWING NO. Y-13-953  
 DATE 18 March 1954 SCALE 1"=400'

STATE OF WEST VIRGINIA  
 DEPARTMENT OF MINES  
 OIL AND GAS DIVISION  
 CHARLESTON

WELL LOCATION MAP 10/06/2023

FILE No. Wet-393

+ DENOTES LOCATION OF WELL ON UNITED STATES TOPOGRAPHIC MAPS. SCALE 1 TO 62,500. LATITUDE AND LONGITUDE LINES BEING REPRESENTED BY BORDER LINES AS SHOWN.

— DENOTES ONE INCH SPACES ON BORDER LINE OF ORIGINAL TRACING.