



STATE OF WEST VIRGINIA
DEPARTMENT OF MINES
OIL AND GAS DIVISION

Waiting for hearing

NOTICE OF PROPOSED LOCATION OF OIL AND GAS WELL

To THE DEPARTMENT OF MINES,
Charleston, W. Va.

Imperial Oil & Gas Products Company
~~XXXXXXXXXXXX~~ COAL OWNER
230 Grant Street
Pittsburgh 19, Pa.

W. S. Hinerman
NAME OF WELL OPERATOR
109 Thompson Ave.,
New Concord, Ohio.

Coal not operated
COAL OPERATOR OR COAL OWNER

October 16, 19 50
PROPOSED LOCATION

ADDRESS

Grant District

Dave Lowe, Agent
OWNER OF MINERAL RIGHTS

Wetzel County

Coburn, W. Va.
ADDRESS

Well No. ~~1-3~~ - 3 ^{39° 40'} _{80° 25'}

R. L. & John Lowe Farm

GENTLEMEN:

The undersigned well operator is entitled to drill upon the above named farm or tract of land for oil and gas, having fee title thereto, (or as the case may be) under grant or lease dated September 13, 1950, made by Dave Lowe, Agent, to W. S. Hinerman, and recorded on the 21st. day of September 1950, in the office of the County Clerk for said County in Book 39-A, page 421.

The enclosed plat was prepared by a competent engineer and shows the proposed location of a well to be drilled for oil and gas by the undersigned well operator on the farm and in the Magisterial District and County above named, determined by survey and courses and distances from two permanent points, or land marks.

The undersigned well operator is informed and believes there are no coal operators operating beds of coal beneath said farm or tract of land on which said well is located, or within 500 feet of the boundaries of the same, who have mapped their workings and filed their maps as required by law, excepting the coal operators or coal owners (if any) above named as addressees.

The above named coal operators or coal owners (if any) are notified that any objections they may desire to make to such proposed location, or which they are required to make by Section 3 of said Code, if the drilling of a well at said proposed location will cause a dangerous condition in or about their respective coal mines, must be received by, or filed with the Department of Mines within ten* days from the receipt of a copy of this notice and accompanying plat by said Department. Said coal operators are further notified that forms for use in making such objections will be furnished to them by the Department of Mines promptly on request and that all such objections must set forth as definitely as is reasonably possible the ground or grounds on which such objections are based and indicate the direction and distance the proposed location should be moved to overcome same.

(The next paragraph is to be completed only in Department's copy.)

Copies of this notice and the enclosed plat were mailed by registered mail, or delivered to the above named coal operators or coal owners at their above shown respective address _____ day _____ before, or on the same day with the mailing or delivery of this copy to the Department of Mines at Charleston, West Virginia.

Very truly yours,

W.S. Hinerman
WELL OPERATOR
109 Thompson Ave
STREET
New Concord
CITY OR TOWN
Ohio
STATE

Address of Well Operator }

10/06/2023

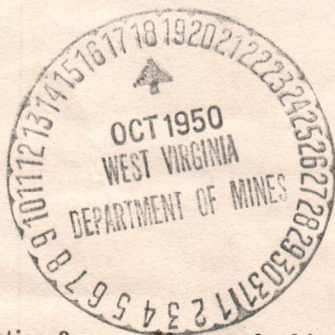

*Section 3 If no such objections be filed or be found by the department of mines, within said period of ten days from the receipt of said notice and plat by the department of mines, to said proposed location, the department shall forthwith issue to the well operator a drilling permit reciting the filing of such plat, that no objections have been made by the coal operators to the location, or found thereto by the department, and that the same is approved and the well operator authorized to proceed to drill at said location.

See WET-367 for hearing

A-10



STATE OF WEST VIRGINIA
DEPARTMENT OF MINES
CHARLESTON

October 18, 1950

ARCH ALEXANDER
CHIEF

Imperial Oil & Gas Products Company
230 Grant Street
Pittsburgh 19, Pennsylvania

Gentlemen:

We are in receipt of three applications to drill Wells Nos. 1, 2 and 3 on the R. L. John Lowe Tract, Grant District, Wetzel County from W. Hinerman, 109 Thompson Avenue, New Concord, Ohio. Copies of the applications and maps of location should have been sent you by the well operators.

If the locations of these wells will interfere with mining operations either actual or projected, please file objections with this office on or before October 28, 1950.

Very truly yours,

Administrative Assistant
OIL AND GAS DIVISION

MG:g

10/06/2023



STATE OF WEST VIRGINIA
DEPARTMENT OF MINES
CHARLESTON

October 10, 1950

ARCH ALEXANDER
MINE

Report of Oil & Gas Properties Company
230 Grand Street
Pittsburgh 19, Pennsylvania

Gentlemen:

We are in receipt of the applications
to drill Wells Nos. 1, 2 and 3 on the R. L. John Low
tract, Grant District, Cabell County, West Virginia,
104 Thompson Avenue, New Concord, W. Va. Copies of the
applications and maps of location should have been sent you
by the well operators.

In the event of these wells will inter-
fere with existing operations or other actual or proposed, please
file objections with this office on or before October 26, 1950.

Very truly yours,

Administrative Assistant
OIL AND GAS DIVISION

Enc

A-11

November 2, 1950

Mr. W. S. Hinerman
109 Thompson Avenue
New Concord, Ohio

Dear Sir:

Enclosed is permit WET-369 to drill Well
No. 3 on the R. L. and John Lowe Farm, Grant District,
Wetzel County.

Very truly yours,

Administrative Assistant
OIL AND GAS DIVISION

CNH:K
Encl-2

CC: Inspector Oliver W. Lineberg

10/06/2023

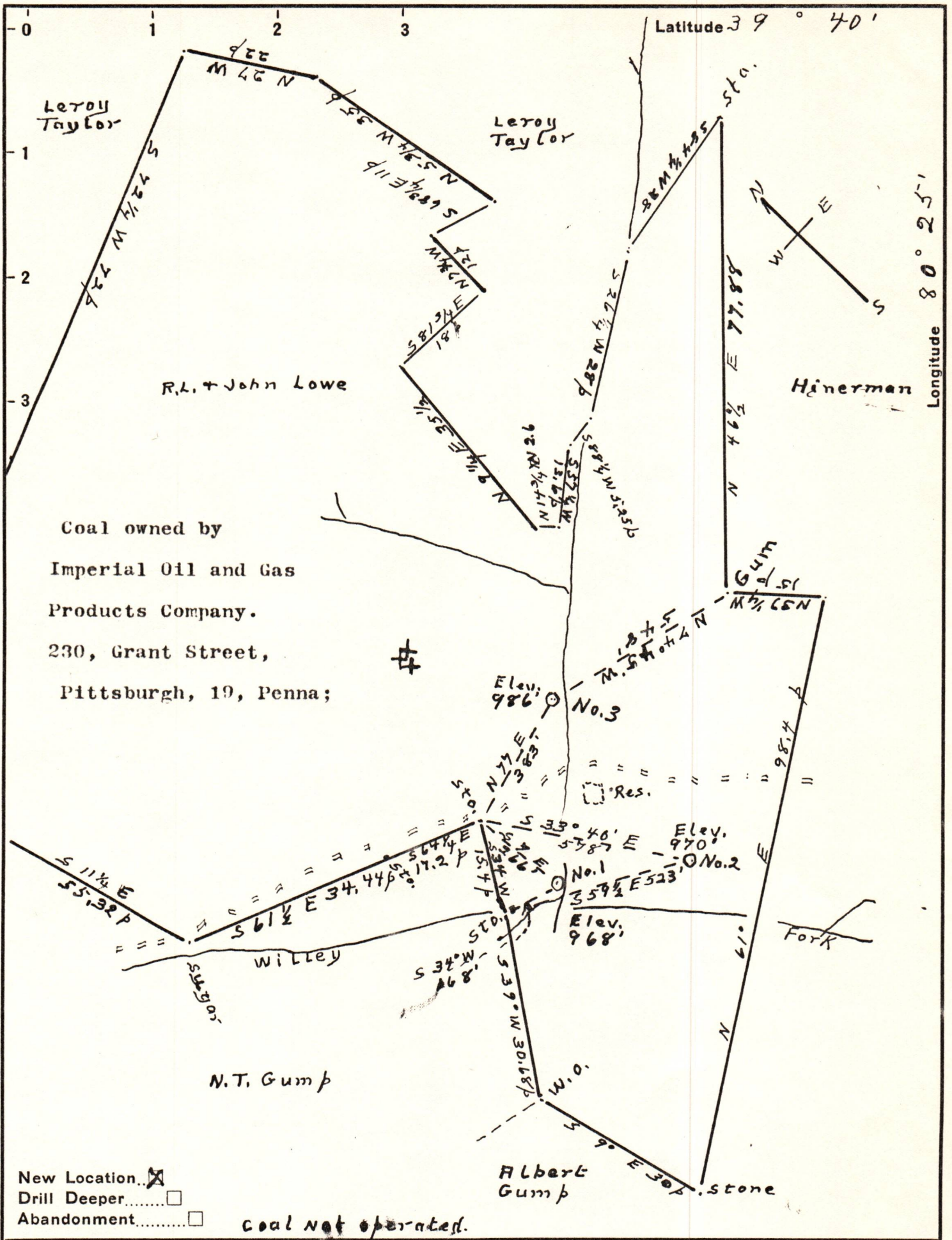

Company W.S. Hinerman
 Address New Concord, Ohio
 Farm R.L. + John Lowe
 Tract _____ Acres 98 Lease No. _____
 Well (Farm) No.'s 1, 2 + 3 Serial No. 1-968' No. 3-986'
 Elevation (Spirit Level) 2-970'
 Quadrangle Mannington
 County Wetzel District Grant
 Engineer J.M. Cochran
 Engineer's Registration No. Co. Surveyor
 File No. _____ Drawing No. _____
 Date 10-4-1950 Scale 1" = 20 rds

STATE OF WEST VIRGINIA
 DEPARTMENT OF MINES
 OIL AND GAS DIVISION
 CHARLESTON

WELL LOCATION MAP
 wet-367
 FILE NO. wet-368-#2
wet-369-#3 10/06/2023

+ Denotes location of well on United States Topographic Maps, scale 1 to 62,500, latitude and longitude lines being represented by border lines as shown.

- Denotes one inch spaces on border line of original tracing.